Library Service Division
General Microfilm Co.
100 Inman St.
Cambridge, Mass. 02139

The ANDOVER TOWNSMAN
Andover's Own Newspaper Since 1887
VOLUME 83 NUMBER 23 ANDOVER, MASSACHUSETTS, MARCH 12, 1970 PRICE 10 CENTS

LAST OFFICIALLY. Two town officials who will be retiring at the end of this month are shown examining papers during the annual town meeting Saturday. Town Clerk Irving O. Piper is shown checking a vote with Water-Sewer Supt. Donald C. Bassett. Both will retire officially on April 1.

$8 Hike Seen –

Voters Spend $11,211,178

An $8 increase in the tax rate is forecast following action taken at the annual town meeting Saturday.

The meeting was adjourned to Wednesday night when a quorum was questioned shortly before 5 p.m. With only 308 voters in the hall at the time, the selectmen decided to attempt to finish the annual business by adjourning it to Wednesday at 7:30 p.m. There remained doubt that a quorum would be obtained, since only zoning and street acceptance articles remain.

Debate came on few issues as the town moved through 46 items of a 64-article warrant. The meeting began a little over one-half hour late, as officials awaited an official quorum of 350 to be reached. Scheduled to begin at 9:30 a.m., it was shortly after 10 a.m. when Moderator Arthur Williams gavelled the meeting to order.

A municipal budget, including school costs, was approved in the amount of $10,656,265. This amount, coupled with monetary items approved at the meeting, makes municipal costs for 1970 $11,211,178.

Major money articles approved included construction of a water treatment plant and acquisition of land bordering the Merrimack river for conservation purposes.

On the subject of a water treatment plant, the town approved the expenditure of $4,000,000 for the project with the provision that the town must obtain at least $1,500,000 in federal funds to assist in construction.

The plant would be built at Haggett's pond and would treat water taken from the Merrimack river and place it in the pond. Officials feel the plant is needed by 1972 to meet the demands on the water supply created by industrial and residential growth.

The Conservation commission won its request for $100,000 to acquire land bordering the Mer-

(Continued on Page Nine)

Officials Wait For Quorum

Due to the town meeting resumption taking place Wednesday night after TOWNSMAN went to press, complete accounts of the action will be carried in next week's columns.

The meeting was scheduled to get underway at 7:30 p.m. and town officials were expected to wait as long as feasible to obtain the necessary quorum of 350 registered voters, before beginning action on the remaining items in the 64-article warrant. Voters moved through 46 of the articles last Saturday before a quorum was questioned and lack of same forced adjournment to Wednesday night.

The Ballards Lose Vale

(A TOWNSMAN News Feature)

With all due apologies to the Ballard family, for whom a section of Andover is properly named, they have just lost their vale by federal decree.

Actually, it's been a tossup for years as to whether the Ballardvale section of Andover was one word or two. Many spell it as one word, others call the area Ballard Vale. The church is officially designated as the Ballard Vale United church.

Well, the federal government has settled the issue once and for all and after exhaustive study and research, officially said that Ballardvale shall henceforth and forever, be known as Ballardvale (one word).

Postmaster Frank J. Mooney received notification this past week from the U. S. Post Office department that the Board of Geographic Names of the United States Department of Interior has formally approved "Ballardvale," as the official name for Federal usage for the present Ballard Vale station of Andover.

The postmaster has informed town officials of the official change and they have become in complete agreement that Ballardvale is now a one-word part of Andover.

The official notification sent to Postmaster Mooney, further goes on to state that as of "April 1, 1970, the name of the post office station will be changed to Ballardvale (one word) to correspond with the approved name."

If history proves to be correct, the Ballard family ancestory

(Continued on Page 21)

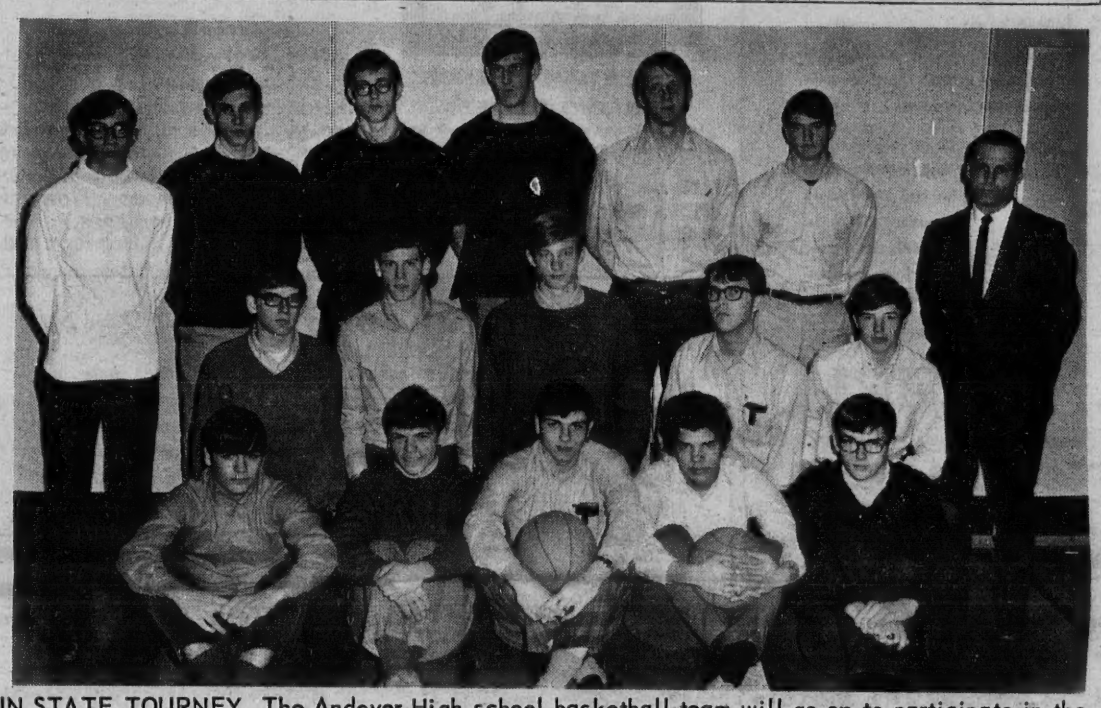

IN STATE TOURNEY. The Andover High school basketball team will go on to participate in the State basketball tournament beginning next Tuesday night based on their "Cinderella" performance in the Mass. Tech tournament last weekend. The Golden Warriors topped Case High of Swansea to win the Class C title. Members of the championship club are back row, left to right, Head manager Robert Towne, Co-Captains Dick Muller and Paul Howe, along with Shawn Mason, Neil Davis, William Moriarty, and Coach Will Hixon. Middle row, left to right, John Ormson, Karl Nilson, Steve Alexander. Front row, left to right, Christopher Post, Mark Suduiko, Arthur Nichols, Steven Lanier and Peter Leitch.

We're Number One

It was a championship weekend for Andover High school athletes last week.

The basketball, hockey and gym teams all won titles in championship competition.

The basketball team became the "Cinderella" club in Class C competition in the Mass. Tech. tournament in Boston Garden.

The club made spectacular wins to gain the finals and then went on to defeat Case High of Swansea Saturday night. Case went into the game with a 22-0 record.

As for the hockey team, they too were on a sort of comeback trail. The club made the playoffs in Merrimack Valley conference and gained the finals against league-leading Burlington.

In order to capture the conference crown, the Warriors went into double overtime, finally gaining a 3-2 win in the second stanza following regular play.

The high school gym team won the state championship by six points in competition held at Natick High school. The team competed against seven top teams from the state.

The team was without the services of Head Coach Francis Della Monica and were led by Assistant Coach Jack Gleason and Athletic Director Donald Dunn.

The basketball team is scheduled to compete in further competition Tuesday night when they compete in the All-State championship.

It was the first Tech tourney win for the Andover club since 1949. The Warriors lost only two games all season, both to Billerica which topped the Merrimack Valley conference. That team was eliminated by Abington which Andover beat in the semi-finals.

Complete accounts of the championship efforts will be found in this weeks issue of the TOWNSMAN, along with photos of the winning teams.

Magazine Article Criticized

Phillips Academy came under criticism by an anonymous PA student in an article in Look magazine on high school students radicals. The student, who declined to sign his own name claimed the school was an active tool to his views, of U.S. Government policy paying homage to war makers, and also stifled creativity thus making drugs and sex big on campus.

The same article quoted five other students from schools over the nation, who were willing to have their names and pictures, listed along with their views. The result was that "Thomas Doland" of Andover did not seem to be getting high marks for "radicalism," as the issue circulated on the Phillips campus this week.

(Continued on Page 11)

Political Advertisement

THANK YOU!

Many thanks to the voters of Andover for my election to the School Committee and to my supporters who contributed to a successful campaign. I hope that my term on the School Committee will justify the confidence shown in my candidacy.

Frank Hill
53 West Parish Drive
Andover, Mass.

ROOF CONSTRUCTION & RIGGING
(Since 1927)
INDUSTRIAL & RESIDENTIAL
We Specialize in Snow Rails
NORTH ANDOVER 687-7381

The Pied Pipers of Andover
ANDOVER Plumbing & Heating
Formerly Buchan & McNally
"HAL" RUTTER, Prop.
211 No. Main St. 475-512
Reg. No. 6510

FITZGERALD, HENDERSON PORTER, INC.
• BUILDERS •
• NEW WORK • REPAIRS
• REMODELING
475-3062 475-4767

INVALID SUPPLIES
WHEELCHAIRS
WALKERS, ETC
RENTALS & SALES
HUGHES PHARMACY
MAIN Cor. PARK STREET
FREE DELIVERY
475-0107

S&H GREEN STAMPS
ARE BACK AT
SUPREME
SEE PAGE 10
SUPREME CLEANERS
Shawsheen Plaza
SHOPPING CENTER
ANDOVER

Painting Improvements
Wm. LAWRIE
Interior & Exterior Painting
Paperhanging
Call 475-0924

FREE
BUNNY OFFER
SEE PAGE 2
PURITY CLEANSERS
13 ESSEX ST. ANDOVER
BEHIND THE LIBRARY

TOWNSMAN WANT ADS
ON TARGET EVERY TIME
25 WORDS FOR ONLY 90¢
PHONE YOURS IN
DIAL 475-1944

On Committee

Mrs. Ralph H. Hill, a resident of Andover, is serving on the Sponsoring Committee for the black-tie Preview Dinner-Reception of the 99th New England Spring Garden and Flower Show, March 13, at Suffold Downs, East Boston.

This preview will benefit the building fund of the 141 year old Massachusetts Horticultural Society, sponsors of the Flower Show. The exhibition will be open to the general public from March 14 - 22.

Loans
FOR TAXES
ANDOVER FINANCE CO.
Street Floor Musgrove Bldg.
ELM SQ. 475-1998

STEVE'S BARBER SHOP
17 MAIN ST. ANDOVER
EXPERT BARBERING
COURTEOUS SERVICE
8:30 to 6: SAT. 'till 5
CLOSED MONDAYS

BIG BUNNY Offer!

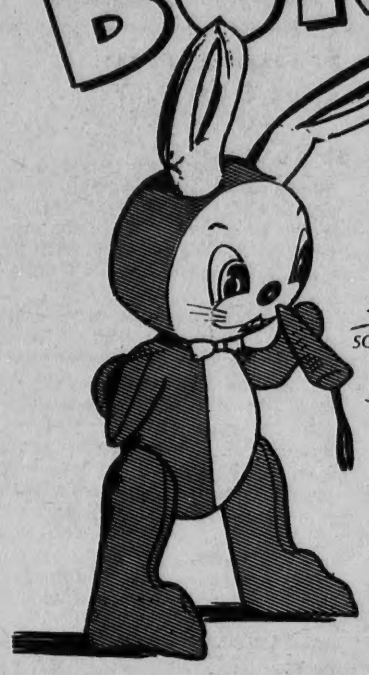

NOW! Take advantage of our bonus special—get this jumbo (22"x 34") inflatable BUNNY, complete with necktie, collar and carrot.

Beautifully made of colorful heavy vinyl, our lovable BUNNY will bring fun and appreciation everywhere. Get yours now, while the limited supply lasts. Available in assorted colors.

ACTUAL $1.75 RETAIL VALUE

FREE!
WITH ANY INCOMING CLEANING ORDER OF $4.00 OR MORE

Phone 475-1951
PURITY CLEANSERS
13 ESSEX ST. - ANDOVER - Behind The Library

AT THE CHURCHES

Free Church
(United Church of Christ)
Rev. J. Allyn Bradford, Pastor

SUNDAY: 10:15 a.m. Worship Service - Sermon Title, "When Religion Offers Constructive Support". Church School. 7 p.m. Senior Pilgrim Fellowship.

First Church of Christ Scientist
278 North Main Street

SUNDAY: 10:30 a.m. Sunday School; Nursery available; Church Service. Subject of lesson sermon: 'Substance." 7 p.m. Evening Service. Wednesday: 8 p.m. Testimony Meeting.

West Parish Church
REV. NORMAN E. DUBIE SR.

SUNDAY: 10:30 a.m. Church School (Cradle Roll through Grade 5). Morning Service of Worship. 11:30 a.m. Informal Coffee Hour in Ladies Parlor. 4 p.m. Junior High P.F. 5:45 p.m. Senior High P.F.

the Bible speaks to you
CHRISTIAN SCIENCE RADIO SERIES
SUNDAY
7:15 a.m. WHDH, 850 kc. Boston
7:15 a.m. WCOP, 1150 kc. Boston
9:45 a.m. WEZE, 1260 kc. Boston

South Church
(United Church of Christ)
REV. J. EVERETT BODGE

SUNDAY: 9 a.m. Senior High Classes, Grades 10 through 12. 10 a.m. Crib Room through Grade 4. Family Morning Worship: Dr. James A. O'Shea "Our Response to the Drug Problem." 11 a.m. Coffee and Dialogue in Fellowship Hall. 4 p.m. Discussion Group: "Christianity in Principle and Practice." 6:30 p.m. Senior Pilgrim Fellowship.

Andover Bible Chapel
266 Lowell Street

SUNDAY: 9:15 a.m. Communion Service; 11 a.m. Morning Service and Sunday school; 7 p.m. Evening Service. Nursery available.

Ballard Vale United Church
Methodist & Congregational
Rev. Charles A. Fowlie

SUNDAY: 10 a.m. Church School, Worship and Nursery; 7 p.m. Senior High Fellowship. Tuesday: 5 p.m. Junior High Fellowship.

Temple Emanuel
483 Lowell St., Lawrence
Rabbi Harry A. Roth
Cantor Irving Shuman

FRIDAY: 8:15 p.m.
SATURDAY: 9 a.m. & 10:30 a.m.

Andover Baptist Church
REV. EARL ROBINSON, Pastor

SUNDAY: 9:30 a.m. Sunday School classes for all ages through adult. 10:45 a.m. Lenten service with sermon by the pastor on "Words By a Roman Soldier" continuing the series on "Words by People Around the Cross." Nursery and Junior Church for children to age 9. 4 p.m. Baptism class meets with the pastor. 6 p.m. Combined Junior and Senior High youth groups meet.

Christ Church
REV. J. EDISON PIKE, Rector

SUNDAY: 8 a.m. Holy Communion. 9 a.m. Family Morning Prayer and Sermon. 9:30 a.m. First Session Church School: Adult Forum Hour. 10 a.m. Family Morning Prayer and Sermon. 10:30 a.m. Second session Church School; Adult Forum Hour. 12:45 p.m. Junior EYC. 7:30 p.m. Senior EYC.

St. Augustine's Church
Rev. Kenneth J. Kennedy, O.S.A. Pastor

Saturday Evening Masses and Eves of Holydays -- 5:30 p.m. and 7:00 p.m.

Sunday Masses: St. Augustine's 7:00 - 8:45 - 10:00 - 11:15 and 12:30.

Holyday Masses: St. Augustine's 7:00 - 8:00 - 10:30 - 5:30 and 7:00 p.m.

First Friday Masses: 7:00 - 8:00 - 10:30 a.m. and 5:30 p.m.

Week-day Masses: 8:00 a.m. and 5:30 p.m.

Confessions: Saturdays and Eves of Holydays and First Fridays: 4:30 to 5:30 and 7:30 to 8:30 p.m.

Baptisms: Sunday afternoon at 2:00 p.m. by appointment - followed by blessing of mothers.

St. Joseph's Church
(Ballardvale)

SUNDAY: Masses - 9, 10:15 and 11:30 a.m. Confessions heard before Mass. Holyday Mass 9:00 a.m.

St. Robert Bellarmine Church
Rev. William J. Fitzgerald

SATURDAY - Evening Mass - 7 p.m.

SUNDAY: Masses - 7, 9, and 11:30 a.m.

The Generation Gap . . . . . .

The tradition and service at Smart & Flagg may be more than 100 years old, but there's no generation gap.

Our large and experienced staff is well-prepared to furnish you with the very latest types of insurance. What's even more important, at Smart & Flagg, you will be treated as an individual and not simply a category.

SMART & FLAGG
The Insurance Office
FOR OVER 100 YEARS
Olde Andover Village – 93 Main St. – At The Arch – 475-6161

Girl Scouts Anniversary

On Thursday, March 19, the Shawsheen Valley Neighborhood Association will celebrate the 58th birthday of Girl Scouting. June Fitzgerald, a well known Andover caterer, will supply dinner for the members of the service team, leaders, assistant leaders and members of troop committees, at the West Parish Church on Lowell St.

Denise Drazey, an American Field Service Student, just returned from a year in New Zealand will be the speaker. For the year, Denise lived on a 1650 acre ranch where there was a flock of 4,000 sheep on New Zealand's mountainous South Island.

She attended the Tokomairiro High School which she found to be quite different from Andover High School. She will share her experiences and her impressions of New Zealand.

Tickets may be obtained from Mrs. Edward Warwick, the Girl Scout office in Andover or from Mrs. James Plant in North Andover.

CASA D'ITALO

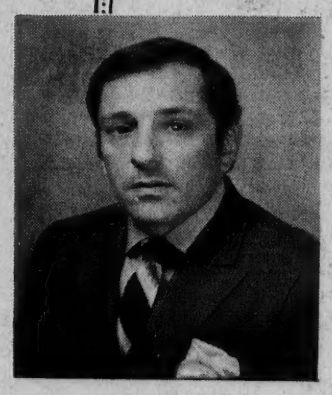
ITALO

Dedicated To Your Femininity . . .

Truly beautiful hair styling can never be a mechanical process . . . that is why Casa D'Italo hair design is all custom work in which we create a mode for you. That is why you will find our work a delight (as will all who behold your crowning beauty).

Italo Hair Styling

Italo Fashion Wig

WE SELL AND SERVICE
WIGS
WIGLETS
& FALLS

Custom Beauty Care
Casa D'Italo
475-0702

3 LUPINE ROAD - ANDOVER - TUES. Thru SAT. 9 to 6 THURS. & FRI. TIL9
WALK IN OR CALL FOR APPOINTMENT

SERVING 2,000,000 NEW ENGLANDERS · N.E.P.A.
The ANDOVER TOWNSMAN
Established 1887
Irving E. Rogers
Publisher & Editor
Robert E. Finneran
Managing Editor
Raymond B. DeRuisseau
Business & Advertising Manager
Published Every Thursday
26 Chestnut St., Andover, 01810
TEL. 475-1943
Second Class Postage
Paid at Andover, Mass.
10¢ per Copy — $5.00 per Year
MEMBER
NATIONAL NEWSPAPER Association - Founded 1885

The Budget In A Nutshell

1970 BUDGET	
GENERAL GOVERNMENT	
Town Moderator	
Personal Services	75
Board of Selectman	
Personal Services	2,700
Other Expenses	2,523
Town Manager	
Personal Services	32,591
Other Expenses	5,040
Total-General Government	42,929
STAFF AGENCIES	
Elections and Registrations	
Personal Services	16,088
Other Expenses	12,000
Finance Committee	
Other Expenses	2,500
Town Accountant	
Personal Services	29,244
Other Expenses	16,450
Town Treasurer	
Personal Services	22,058
Other Expenses	3,950
Tax Collector	
Personal Services	19,900
Other Expenses	3,140
Board of Assessors	
Personal Services	30,702
Other Expenses	11,620
Town Counsel	
Personal Services	5,000
Other Expenses	12,500
Town Clerk	
Personal Services	15,799
Other Expenses	2,275
Planning Board	
Personal Services	6,594
Other Expenses	13,440
Municipal Buildings	
Personal Service	11,802
Other Expenses	20,700
Conservation Commission	
Other Expenses	2,825
Industrial Development Commission	
Other Expenses	4,000
Central Services	
Personal Service	6,020
Other Expenses	19,214
Board of Appeals	
Personal Services	1,336
Other Expenses	775
Council on Aging	
Personal Services	1,752
Other Expenses	3,955
Total-Staff Agencies	292,619
PUBLIC SAFETY	
Police Department	
Personal Service	378,539
Other Expenses	58,350
Fire Department	
Personal Expenses	504,053
Other Expenses	47,700
Civil Defense	
Personal Services	1,000
Other Expenses	2,550
Animal Control	
Personal Services	6,522
Other Expenses	2,900
Electrical Inspection	
Personal Services	4,636
Other Expenses	825
Weights and Measures	
Personal Services	1,800
Other Expenses	688
Building Inspection	
Personal Services	16,701
Other Expenses	2,790
Total-Public Safety	1,029,034
PUBLIC WORKS	
Highways (General Maintenance)	
Personal Services	153,000
Other Expenses	206,850
Parks	
Personal Services	36,880
Other Expenses	11,000
Forestry	
Personal Services	47,781
Other Expenses	12,675
Vehicle Maintenance	
Personal Services	23,165
Other Expenses	108,000
Street Lighting	70,000
Engineering	
Personal Services	20,188
Other Expenses	1,195
Total-Public Works	690,734
SANITATION AND WASTE DISPOSAL	
Sewers	
Personal Services	32,871
Other Expenses	17,050
Landfill Operation	
Personal Services	21,252
Other Expenses	25,050
Garbage Contract	40,000
Total Sanitation and Waste Disposal	136,223
PUBLIC HEALTH	
Board of Health	
Personal Services	25,119
Other Expenses	3,830
General Inspection	
Other Expenses	600
Total-Public Health	29,549
PUBLIC WELFARE	
Personal Services	State
Other Expenses	State
Assistance	State
VETERANS SERVICES	
Personal Services	13,744
Other Expenses	1,475
Assistance	44,114
Total-Veterans Services	59,333
SCHOOLS	
Andover School Department	
Personal Services	4,654,931
Other Expenses	991,033
Regional Vocational School	81,660
Total-Schools	5,727,624
LIBRARY	
Personal Services	157,837
Other Expenses	88,304
Total-Library	246,141
RECREATION DEPARTMENT	
Personal Services	48,684
Other Expenses	18,716
Total-Recreation	67,400
PUBLIC SERVICES OR OTHER ENTERPRISES	
Water	
Personal Services	123,508
Other Expenses	102,650
Total Public Services or Other Enterprises	226,158
UNCLASSIFIED	
Spring Grove Cemetery	
Personal Services	30,000
Other Expenses	5,095
Insurance	90,000
Employee Benefits	34,000
Patriotic and Civic Celebrations	3,935
Veterans Headquarters and Rental	2,160
Retirement	117,215
Non-Contributory Pensions	15,302
Damages to Persons and Property	6,000
Total-Unclassified	303,707
Interest Expense	583,514
Total-Interest Expense	583,514
Bond Redemptions	1,110,000
Equipment Outlay	6,300
Compensation Plan	100,000

Subscribe to the TOWNSMAN

UPSON'S PHARMACY
2 POOR STREET
FREE PRESCRIPTION DELIVERY
475-2590

Kitchens & Bathrooms
REMODELLED
REYNOLD'S CONSTRUCTION
FREE ESTIMATES
Robert R. Reynolds
ANDOVER
686-5466

Get Ready For Spring...at Weight Watchers®
JOIN NOW!
Join a Weight Watchers Class . . . and take the first big step towards losing weight and keeping it off for good. No pills. No starvation. We'll help you "re-educate" your eating habits and lose weight. $5.00 First Meeting (includes Registration Fee). $2.00 Weekly thereafter.
WEIGHT WATCHERS®
Some talking, some listening, and a program that works.
For Men, Women, Teen-Agers
New Members Accepted At All Times
For Information Call
453-6781 (Lowell)
325 Harvard Street, Brookline, Mass.
LAWRENCE - Tuesdays 8:00 P. M.
HOLIDAY INN
Interstate 495 at Route 114

NEW
MERRIMACK MAXIMUM RATES
7½% CERTIFICATES OF DEPOSIT $100,000 MINIMUM BALANCE 1 YR. MATURITY
5¾% SAVINGS CERTIFICATES 2 YR. MATURITY
5½% SAVINGS CERTIFICATES 1 YR. MATURITY
MERRIMACK VALLEY NATIONAL BANK
MEMBER F.D.I.C.

Sutherland's
OLDE ANDOVER VILLAGE

it just wouldn't seem like Easter without elegant hand-smocked fashions by Polly Flinders
A. Darling permanent press dress with short sleeves, lace trim and hand-smocked yoke. In pretty white and orchid print. Sizes 4–5–6–6X. $9
B. Permanent press polyester/cotton dress with long torso, long sleeves and white ruffled collar. Navy with red/white/blue printed skirt. Sizes 7–8–10–12. $12
C. Adorable white dacron polyester dress with yellow smocking and yellow velvet sash. Long, lace trimmed sleeves. Machine wash and dry. Sizes 4–5–6–6X. $12

Junior Gardeners Meet March 14

Due to the Town Meeting on Saturday, March 7, the Junior Garden Club of Andover will hold their monthly meeting on Saturday, March 14, at 10:30 a.m. at the Bay State Bank Building.

A representative from the Andover Village Improvement Society, will show slides and give a short lecture about conservation.

GEO. W. HORNE CO.
LAWRENCE, MASS.
TAR AND GRAVEL ROOFING SHEET METAL WORK
SPECIALIZING IN ASPHALT SHINGLING
Telephone 687-7339 Established 1854

The Andover Artists Guild
CLASSES
IN
WATER COLORS
BY
Mr. David Sullivan
Tuesday Evenings
7:30 to 10:00 P.M.
BANCROFT SCHOOL
5 LESSONS - $25.00
For Information Call 682-6546
Memberships in the Andover Artists Guild are available to artists, serious hobbiests and craftsmen of all interest.

Y Completes Basketball Season

By Frank Monette

The Andover YMCA completed its basketball season Saturday with an 8 year old midget division All-Star game, Pee-Wee Division All-Star game, Junior All-Star game, Intermediate All-Star game and an awards program under League Director Frank Monette.

In the 8 year old Midget Division All-Star tilt the South Stars topped the North Stars 16-4. Paving the way for the South was Bill Lucey with 10 points followed by Terry Reilly's 4 markers and Andy Sambucos 2 points. The North was led by Frank Pelletier and Marty Solomon who had a bucket apiece.

In the Pee-Wee All-Star contest the Y Stars squeezed by the Voke Stars in sudden-death on a foul shot by Jim Morin. The Y Stars took an 8-2 halftime lead but the Voke Stars tied the game up by the end of the third quarter and both teams scored 4 points in the final quarter to send the game into a sudden-death period. The Y Stars were led by Bob Muldoon with 6 points, Hiram Samel 3 points, Jim Morin 2 points, Mike Issenberg and Gerry Cox 1 point each, and fine play from Jeff Bragdon, Steve Savrann, George Lannon, Brendan Reilly, and Rick Dowe. The Voke Stars were paced by Mitchell Rousseau who scored 6 points, Bruce Slovin, Paul Rosetti, and Mark Conlon all with 2 points apiece, and strong play from Tom Black, Neil VanDuinen, Jeff Smith, Ray Rau, Mike Henderson, and Dave Walsh.

In the Junior All-Star game the West Stars beat the East Stars 30-26. Leading the West was Bob Murgia and Glenn Verrette with 7 points each, Gregg Winn 6 points, Bob MacMackin 4 points, Mark Shionis, Jeff Gable and Paul Connolly with a bucket apiece, and fine play from Jay Doherty. The East were led by Dave Gable with 8 points, Tom Duffy and Brian Ahern 6 points each, Mark Hammar, Dick Rosetti, and Keith Kenney with 2 points apiece, and fine play by Scott Hammar.

In the Intermediate contest between the All-Stars and the champion Knicks, the champs were true to form beating the Stars 47-35, behind Jeff Alexander's 17 points with Brad Koffman popping in 15 points, Keith Verrette 10 points, Greg Fuller 3 points, Bob Gildea 2 points and aggresive play from Jeff Sheehy. The All-Stars were led by Mark Sweetser 9 points, Andy Silverman 8 points, Dave Lockwood 6 points, Joe Conlon and Dave Sweetser 5 points each, and Bill Deluca 2 points.

People contributing their time this season in making our league a successful one were Dennis Murphy, Jack Hammar, Charlie Conlon, Gerry Fannon, Jim Earley, Rick Harrison, Tom Comparato, Jim Morin, Joe Rosetti, Tom Nikonchuk, John Bullis, George Bragdon, Mark Klempa, Ron Stanton, Jim Reinker, Steve Alexander and Andy Sutcliffe, under the direction of League Director Frank Monette and Physical Director Walter Kimball.

Trophys were presented to the champs and runnerups in each division. Pee-Wee runnerups the Broncos Capt. Paul Rosetti, Bruce Slovin, Tom Black, Kent Reinker, Joel Smith, Dave Goodrich, Coaches Jim Reinker, Steve Alex-

(Continued on Page Five)

MOST VALUABLE. Last week was awards week as the Andover YMCA basketball league concluded its season. Receiving most valuable player awards were, back row, left to right, Jim McEwen, junior division; Jeff Alexander, intermediate; Paul Rosetti, Voke Pee-Wee division and Gerry Cox, Y Pee-Wee league. In front, left to right, Terry Riley and Bill Lucey, most improved players in the eight-year old league.

CERAMIC TILE REPAIRED
Ceramic Bathrooms — Showers and Floors Repaired
Towel Bars — Soap Dishes, etc.
Tile Joints Re-grouted
683-2636

new!!
6%
TERM SAVINGS CERTIFICATES
$5000 Minimum Deposit — Term: two years
5¾%
$1,000 minimum for one year term.
• INTEREST PAID QUARTERLY • ALL DEPOSITS INSURED IN FULL
Lawrence Cooperative Bank
300 ESSEX STREET
LAWRENCE, MASSACHUSETTS 01842
TELEPHONE 688-1861
"The Largest Cooperative Bank in North Essex County"

HATE HOUSEWORK?
Let us take care of your complete Cleaning Chores — floors, walls, bathrooms, stoves, refrigerators, vacuuming
Dependable Cleaning Service
475-4967

TAURUS
ACTION WEEK
Born under Taurus, the week ahead is one for chasing dreams. Chase if you like, but you can catch your dream automobile right now in a deal the likes of which you won't see again for many signs. Go West (St. Motors) this week sure!
OUR HIGH VOLUME OF SALES MAKES IT POSSIBLE FOR US TO OFFER LOWER PRICES ON NEW 1970
OLDSMOBILES
Cutlass S Sports Coupe
OUR DEALS and PRICES CAN'T BE BEAT!
METHUEN BROADWAY RTE. 28
West Street Motors
WEST ST.
OLDSMOBILE 134 OVER 45 YEARS OF RELIABILITY
OPEN TILL 9 P.M. — SAT. TILL 5 P.M. — 683-9775
HAVERHILL ST., RTE. 110 LOWELL ST. ESSEX STREET, LAWRENCE, MASS.

AT ENDING BALL. Members of the Beta Sigma Phi Sorority held their annual fund raising event Saturday night at the Andover Country club. Some of those at the pink champagne ball were, left to right, Mr. and Mrs. William Garrett, Mr. and Mrs. E. Haffner Fournier, Mr. and Mrs. Harry Goodwin.

Y HOOP SEASON

(Continued from Page Four)

ander and Andy Sutcliffe. Pee-Wee Champs, the Rams, Capt. Gerry Cox, Bob Muldoon, Alan Gould, Keith Eosefow, Tim and Steve Dubois, George Lannon, Matt Billings, Joe Devalis, Coach Ron Stanton. Junior Runnerups B.C. Eagles Capt. Bob Murgia, Bob MacMackin, John Juarez, Tim Meyers, Mark Travis, Brad Morrill, Bob Zaremba, David Hempstead, Coach Frank Monette.

Capt. Brad Morrill, Bob Zaremba, David Hempstead, Coach Frank Monette.

Junior Champs the Springfield Chiefs Capt. Jim McEwen, Richard Rosetti, Daryl Gustavson, Bob Moynihan, Ken Loffredo, Jeff Berenson, Neil Rosenberg, Coach Jim Earley. Intermediate Runnerups, Lakers Capt. Dave Sweetser, Andy Silverman, Bart Farrell, Steve Brody, Garrett Lynch, Sandy Lloyd, Coach Frank Monette. Intermediate Champs the Knicks, Capt. Jeff Alexander, Brad Koffman, Keith Verrette, Bob Gildea, Greg Fuller, Jeff Sheehy, Coach Jim Earley.

Shooting contest champs Pee-Wee, Voke, 1st Ray Rau, 2nd Dave Walsh, 3rd Tom Black. Pee-Wee Y 1st Jeff Bragdon, 2nd Gerry Cox, 3rd Mike Witt. Juniors 1st Brian Ahern, 2nd Dave Gable, 3rd Keith Kenney and Glenn Verrette.

Frank Monette Award Pee-Wee Y Jim Morin, Pee-Wee Voke, Neil VanDuinen, Junior Division, Paul Connolly, Intermediate Division, Mark Sweetser.

Most Valuable Players for the 1970 season were Midget Division, Bill Lucey, Terry Reilly. Pee-Wee Y Gerry Cox. Pee-Wee Voke Paul Rosetti. Junior Division, Jim McEwen. Intermediate Division, Jeff Alexander.

Lic. No. 6739
GLEN MEADOW
Plumbing & Heating
REPAIRS & REMODELING
master charge THE INTERBANK CARD
24 HOUR SERVICE
688-6492

Plan Bake Sale

The Rainbow Girls of Andover Assembly #115 are planning a bakery sale. It will take place on Saturday, March 14 at Demoulas Market at the Shawsheen Plaza.

Shampoo Your Rugs With
"CAMPOO"
Rent Electric Shampooer
$1.00 Per Day
ANDOVER HOUSE OF CARPETS
Shawsheen Plaza 475-2911

MARV'S
Window Cleaning
Windows & Storm Windows Washed
Paint Washed
Floors Washed & Waxed
FOR PROMPT SERVICE
CALL 682-6392

Beautique . . . Of Andover
Introducing
MR. FRANCESCO
Beautique is proud to announce the addition of Mr. Francesco to our competent staff. Mr. Francesco is a true artist in creative hair styling and he specializes in coloring and frosting. Call for an appointment now and enjoy a new experience in hair beauty.
New Hours, Too
For your added convenience, Beautique is now open Friday nights until 9 o'clock. Daytime hours remain the same – 9 to 5:30 Monday thru Saturday.
Specializing In
Hair Styling - Facials - Manicures
And all Types of Beauty Culture
Old Andover Village
93 Main Street
Andover, Mass.
Tel. 475-3711

It's from Elander & Swanton . . . .
that makes the difference!

suit? combo?
we've got it
together on the
sporting scene!
The jacket matches the slacks. The shirt blends with the pants . . . or NOTHING matches! This is the new decade with new rules . . . and everything's trimmer, bolder, shaplier – but pulled together! Full with Elander & Swanton!
Men's Sizes 36 to 44
Young Men's Sizes 14 to 20
Elander & Swanton
INCORPORATED
54-58 MAIN ST., ANDOVER • CONVENIENT CREDIT ACCOMMODATIONS
PAY 1/3 APR. - 1/3 MAY - 1/3 JUNE
No Extra Charge BY

Subscribe to the TOWNSMAN

League Meets

La Leche League will meet Wednesday, March 18 at 8 p.m. in the home of Mrs. June Meckel, 87 Ballardvale Road.

Meeting topic will be "Baby Arrives - the Family and the Breastfed Baby." Mothers are welcome to bring their babies.

DO-IT-YOURSELF
CARPET SQUARES – 59¢ Ea.
COLE'S
PAINT & HARDWARE
10 MAIN ST. 475-1156

TEWKSBURY DECOR SHOPPE
WALL TO WALL CARPETING FOR HOMES, APTS. AND OFFICES.
$5.95 Yd. Installed With Heavy Foam Pad.
MOVED TO A LARGER STORE
SEE US AT –
664 HAVERHILL ST. - RTE. 110 - LAWRENCE
• FREE ESTIMATES • FINANCING ARRANGED
DAYS: 685-3221 NIGHTS: 686-2096
CALL US FOR REPAIRS AND FREE ESTIMATES

WORLD-WIDE MOVING
PACKING STORAGE
North American VAN LINES, INC. WORLD-WIDE MOVING
WM. B. KENT & SONS
550 TURNPIKE ST.
NO. ANDOVER
(Junction Rts 114-125)
MU 3-9439
Authorized Agent for . . . North American WORLD-WIDE MOVING

COMEBACK EFFORT. The Andover High Hockey team, in a comeback effort, won the Merrimack Conference Hockey championship by beating top-ranked Burlington Saturday in a sudden death overtime game. Front row, left to right, Cliff Bruno, Craig Bliss, Richard Anderson, Stephen St. Jean, Dean Marshall, James Igoe, manager. Back row, left to right, Geoffrey Lewis, David Mason, Douglas Grange, Barry Dyke, James Stewart, Henry Zussman, Joseph Watson and Charles Vars, head coach. Missing when photo was taken were Mark Hockmeyer, Jan Gottesfeld, Alan Chapman and Peter Retelle.

Warriors Bring Home Titles

The amazing Andover High basketball and hockey teams both won major championships within four hours of one another last Saturday.

Coach Wil Hixon's cagers, a "Cinderella" team from start to finish in the Tech Tournament, overcame all obstacles to emerge as Class C champions by whipping previously-undefeated Case High of Swansea, 64-57, Saturday night at the Boston Garden. It was Andover's first title in 21 years.

Just prior to this, Coach Charlie Vars' Golden Warrior skaters closed out their 1969-70 campaign by toppling favored Burlington, 3-2, in double sudden-death overtime to annex the Merrimack Valley Schoolboy Hockey League playoff title at the Merrimac Valley Forum.

The exciting basketball triumph, which stretched Andover's unbeaten string through 12 games and made the quintet eligible for the State Schoolboy Tourney this week, came before a large gathering of Andover rooters who had traveled to the Boston Garden to cheer on the club.

Case High entered the contest with a perfect 22-0 record, and the Swansea outfit was the Class C Tech titlist just two years ago.

But the Golden Warriors were in command most of the way, dominating the boards and building their offense around the excellent effort of sharp-shooting Co-Capt. Dick Muller.

Muller tossed in 23 points - 18 in the first half, engineered a lightning quick fast-break, and also picked off many Case passes on defense.

Paul Connors, a star performer for the Case club, was forced to leave the game late in the third period because of an ankle injury. When he departed the score was tied 40-40. Connors had accounted for 23 points up to that time, and without him the losers were simply not the same team.

As soon as Connors sat down, Andover ran off six straight points and never was headed thereafter. Although Connors desperately tried to return twice during the final period, his ankle was not up to par and he was forced to remain on the sidelines.

Muller put Andover on top for good (42-40) with a driving lay-up shortly after Connors departed. Dick then broke loose for another easy lay-up to boost the advantage to 44-40. About a minute later, 6'7" center Shawn Mason and guard Dave Hixon both swished a single free throw to increase the lead to 46-40, and with Mason and Co-Capt. Paul Howe controlling the boards, the Golden Warriors continued to dominate.

The teams had traded buckets at the outset, and the score was

(Continued on Page Ten)

Haircutting by MICHAEL
BEAUTY & WIG SALON
40 Main St. – 475-7072

SHOE SALE
FINAL CLEARANCE
283 PAIRS WOMEN'S SHOES -
184 PAIRS CHILDREN'S BLACK PATENTS
108 PAIRS CHILDREN'S BROWN PATENTS
164 PAIRS CHILDREN'S BLACK, RED AND TAN LEATHERS –
$2.67 PR
BOYS' FAMOUS NAME SHOES
• LOAFERS • BUCKLES • STRAPS • OXFORDS
$5.97 to $7.97
New Arrivals –
WOMEN'S BETTER SHOES
• Famous Names • All Leathers • Brand Names
$6.97 to $13.97
RETAIL VALUES UP TO $34.95
MERRIMACK VALLEY
SHOE FACTORY OUTLET STORE
SHOES FOR ALL THE FAMILY
60 ISLAND STREET, Lawrence
Entrance Facing Canal – Walk Through Parking Lot
Open 9 to 5 Every Day - Monday thru Saturday

BPS Vina-Bond
LATEX WALL PAINT
Satin-Lux
SEMI-GLOSS ENAMEL
Color Matched

BPS Vina-Bond and Satin-Lux are rich, one-coat interior paints. They are fast-drying and won't leave ugly streaks or brush marks. Choose from a complete line of smart, decorator colors. Vina-Bond and Satin-Lux are easy to apply, washable.
Don't lift a brush or roller until you see our BPS ANSWER MAN
In Quarts and Gallons
Custom Colors Mixed
HILL'S
AMERICAN HARDWARE
45 MAIN ST. Tel. 475-0102

Be ready for Easter!
1 HOUR SERVICE
(IN ALL PLANTS)
DAILY TO 3:00 P.M.
Sat. 'til noon
No Extra Charge
Anton's CLEANERS
357 NO. MAIN ST.
ANDOVER
NORTH ANDOVER MALL
NO. ANDOVER

Dr. O'She
To Speak
At Churc

On Sunday, Marc
James A. O'Shea,
board of trustees o
will speak on "Ou
the Drug Problem"
ing wervice, 10 o
South Church, Andov

Dr. O'Shea, a re
dover, is a graduate
College, and New Y
Medical School. He
a resident doctor at
Hospital, Boston, an
setts General Hospit
sently chief of ped
Bon Secours Hospital
ber of Massachusetts
pital, and chairman
mittee on school h
North District Me

As a member of
trustees of Reali
O'Shea is actively i
drug abuse problem.
is a non-profit organ
purpose of encourag
est attainable level of
for every person, an
to utilize all possib
available to comba
pendency.

Dialogue on the
will follow the mor
in Fellowship Hall.
an associate in Reali
with some young peo
the program, will pa
are welcome to atten

Special Se
At Chapel

On March 15, the
demy Sunday morning
vice will be held in
ington Hall.

This unusual se
"The Living Wate
of worship through t
of the arts) is a ch
based on a Cantata
haness entitled "T
Ode of Solomon."

It will feature the
orchestra made up
Academy and Abbot A
dents. Within the se
an integration of art f
ing film, dance, and
ings. The service
direction of William L
The technical direc
handled by Harold H.
of the English departm

The public is cord
to attend.

CDA Plannin
Whist Party

Court St. Monica
Daughters of Ameri
a business meeting i
tine's school hall
evening at 7:30 p.m.

An "Irish Whist"
follow the meeting sta
p.m.

The public is invit

Refreshments will b
prizes will be awarde

Mrs. Arthur Lo
Myles West are hoste
evening assisted by
McKeon, Grand Rege
mittee Miss Mary B
Robert Powell, Mrs.
gan, Mrs. R. Muese, M
Tremblay, Mrs. Alcid
Nora Ryan and Mrs. Ed

CANCELLAT
OF
FAMOUS M
SHOES
SUBSTANTI
SAVINGS
• Women's S
TO SIZE 12—4
• Men's Sh
TO SIZE 14
• For Child
FLEET-AIRE SH
• The Origina
Genuine El
Shoes For M
BERGE
CAMPU
SHOES
Dial 683-
167 - 169 ESSEX ST., L

the Merrimack
sudden death
on, Stephen St.
, David Mason,
Charles Vars,
Alan Chapman

ub.
ered the contest
0 record, and the
was the Class C
two years ago.
Warriors were
st of the way,
ards and build-
around the ex-
sharp-shooting
ller.
in 23 points -
lf, engineered a
t-break, and also
Case passes on

star performer
, was forced to
late in the third
an ankle injury.
d the score was
ors had account-
up to that time,
the losers were
me team.
nnors sat down,
ix straight points
eaded thereafter.
rs desperately
twice during the
ankle was not up
forced to remain

lover on top for
h a driving lay-
onnors departed.
oose for another
st the advantage
a minute later,
Mason and guard
swished a single
rease the lead to
Mason and Co-
controlling the
n Warriors con-
.
l traded buckets
d the score was

Page Ten)

eady
ister!
OUR
VICE
PLANTS)
3:00 P.M.
noon
Charge
LEANERS
AIN ST.
VER
OVER MALL
OVER

Dr. O'Shea To Speak At Church

On Sunday, March 15, 1970, Dr. James A. O'Shea, member of the board of trustees of Reality, Inc., will speak on "Our Response to the Drug Problem" at the morning wervice, 10 o'clock, at the South Church, Andover.

Dr. O'Shea, a resident of Andover, is a graduate of Dartmouth College, and New York University Medical School. He has served as a resident doctor at the Children's Hospital, Boston, and at Massachusetts General Hospital. He is presently chief of pediatrics at the Bon Secours Hospital, a staff member of Massachusetts General Hospital, and chairman for the committee on school health, Essex North District Medical Society.

As a member of the board of trustees of Reality, Inc., Dr. O'Shea is actively involved in the drug abuse problem. Reality, Inc. is a non-profit organization for the purpose of encouraging the highest attainable level of mental health for every person, and in particular to utilize all possible resources available to combat drug dependency.

Dialogue on the drug problem will follow the morning service in Fellowship Hall. James Alonzi, an associate in Reality, Inc., along with some young people involved in the program, will participate. All are welcome to attend.

Special Service At Chapel

On March 15, the Phillips Academy Sunday morning worship service will be held in George Washington Hall.

This unusual service entitled "The Living Waters" (an act of worship through the confluence of the arts) is a choral service based on a Cantata of Alan Hovhaness entitled "The Thirtieth Ode of Solomon."

It will feature the chorus and orchestra made up of Phillips Academy and Abbot Academy students. Within the service, will be an integration of art forms including film, dance, and poetry readings. The service is under the direction of William L. Schneider. The technical direction will be handled by Harold H. Owen, Jr., of the English department.

The public is cordially invited to attend.

CDA Planning Whist Party

Court St. Monica #783 Catholic Daughters of America will have a business meeting in St. Augustine's school hall on Thursday evening at 7:30 p.m., March 19.

An "Irish Whist" party will follow the meeting starting at 8:30 p.m.

The public is invited to attend. Refreshments will be served and prizes will be awarded.

Mrs. Arthur Lock and Mrs. Myles West are hostesses for the evening assisted by Miss Mary McKeon, Grand Regent and committee Miss Mary Bailey, Mrs. Robert Powell, Mrs. Frank Nelligan, Mrs. R. Muese, Mrs. Edward Tremblay, Mrs. Alcide Roy, Mrs. Nora Ryan and Mrs. Edward Walsh.

CANCELLATIONS
OF
FAMOUS MAKE
SHOES
SUBSTANTIAL
SAVINGS
• Women's Shoes
TO SIZE 12—4A—3E
• Men's Shoes
TO SIZE 14B—3E
• For Children
FLEET-AIRE SHOES
• The Original
Genuine Elevator
Shoes For Men
BERGER'S
SAMPLE
SHOE STORE
Dial 683-4311
167 - 169 ESSEX ST., LAWRENCE

SHOP CO-OP - THE SUREST WAY TO
$AVE FOOD DOLLAR$
THE CO-OP'S LOW, LOW PRICES
FOR CO-OP QUALITY FOODS INSURE YOU'RE
GETTING THE BEST VALUE POSSIBLE FOR YOUR FOOD DOLLAR

CO-OP MEATS
Lower Prices For Better Cuts –
Check Our Meat Cases Every Week!

CORNED SPARE RIBS lb 78c
ROASTING CHICKENS lb 58c
ESSEM'S SMOKED SHOULDERS lb 58c
JONES FARM SAUSAGE lb 98c

DELICATESSEN
WEAVERS Chicken Breast Roll 1/2 lb 73c
GERMAN BOLOGNA lb 77c
PROVOLONE CHEESE lb 89c
CHET'S OWN DELICIOUS
Crabmeat Salad 1/2 lb 89c
Chicken Salad 1/2 lb 69c

NEW from PRINCE
MACARONI & CHEESE DINNER 2 7¼ OZ PKGS 35c
PEPSI COLA 8 PAK 89c

FRIENDS BAKED PEA BEANS 22 OZ GLASS POTS 4 for 1.00
CO-OP TABLE SALT 26 OZ PKG 5c

ANDOVER CO-OP

Cured In Our Own Brine –
CORNED BEEF BRISKET lb 88c
NAPCO BRISKET CORNED BEEF lb 98c
THE CO-OP'S REGULAR LEAN HAMBURG lb 68c
GREAT CO-OP BONUS BUY U.S. No 1 MAINE POTATOES 10 lbs 39c
CALIFORNIA CARROTS Long Slender bch 10c
LARGE STALK CELERY NEW CROP bch 29c
KAL KAN DOG FOOD Chunk Beef with Gravy LGE 24 OZ CANS 3 for 89c
SUNSHINE Krispy Crackers (Plain or Salted) SUGAR HONEY GRAHAMS Your Choice 3 for 1.00
DEL MONTE SWEET PEAS 5 303 CANS 1.00
HOMESPUN PAPER NAPKINS 250 COUNT 25c
Nabisco TWIGS 45c

Rohmer Named Head Of Firm

Edward F. Rohmer, 15 Smithshire Estates, was elected president of the Lawrence Wool Scouring Co., at a recent meeting of the board of directors.

Mr. Rohmer has been associated with the firm for the past 15 years.

Subscribe to the TOWNSMAN

Mary Ellen Routhier
Announces
the opening of the
COLONIAL
BEAUTY SHOPPE
Tuesday, March 17th
COLONIAL CENTER, 166 NO. MAIN ST.
(Next To Tyer Rubber)
TEL. 475-9369
HOURS: TUES. THRU SAT. 9 to 5:30
THRUS. TIL 9 P.M. – CLOSED MONDAYS
FREE PARKING

RETAIL YEAR IN REVIEW. Members of the retail division of the Andover Chamber of Commerce chat as they await the opening of Monday night's mid-year evaluation meeting at the Lanam club. Corene Donahue makes a point to Alex Milne as Lucille Barrett chats with Bruce L. Taylor and Robert L. Reddish. Mrs. Barrett is chairman of the retail division.

TUTORING
ALL AGES AND GRADES
Your child may be one of the 62% of all pupils who need this help in one or more school subjects.
MR. TUTOR
PHONE NOW
Learning Foundations
Tel. 688-7401 614 ESSEX ST.

Retail Group Makes Plans For Bazaar

The retail committee of the Andover Chamber of Commerce held its mid-year evaluation meeting Monday night at a dinner meeting at the Lanam club.

With 34 members in attendance, a review of the year's retail program was made and plans were made for spring promotions and the annual sidewalk bazaar.

James Ellis and Robert Schwarz of the Greater Lawrence Chamber of Commerce were present at the meeting and participated in the planning of the various promotions.

Bruce L. Taylor and Charles Heseltine were named co-chairmen of the annual sidewalk bazaar.

The traditional event is scheduled for mid-June and has become a popular Andover event, with various organizations participating with the stores and entertainment being provided for the thousands of visitors and residents during the two-day event.

Public Welfare Subject Of Unit Meetings

The League of Women Voters of Andover will hold the following unit meetings on public welfare next week:

Monday, March 16, 12 noon at the home of Mrs. James Keck, 52 Harold Parker Road.

Tuesday, March 17, 9:15 a.m., at Cooley House, Phillips Academy; and 7:45 p.m., at the home of Mrs. James Flynn, 6 Chapman Ave.

Thursday, March 19, 9:15 a.m., at Cooley House, Phillips Academy. Baby sitting is available at Christ Church for this meeting.

Mrs. Donald LeRoy, welfare chairmen, said that her committee will be discussing who the poor are, what their needs are, and whether the present Massachusetts welfare system is able to meet these needs. Assisting Mrs. LeRoy are Mrs. Richard Calnan, Mrs. John Dowrick, Mrs. Paul Rollins, Mrs. Lawrence Witty, and Mrs. Walter Hughes.

The police department in 1929, made some sort of fame, by making inebriates hop on one foot along the town hall corridor, to prove their sobriety.

FREE!
1200
GREEN S&H STAMPS
TO ALL NEW
HEATING OIL CUSTOMERS
CYR OIL CO.
100 WATER ST. LAWRENCE
683-2775

$50 $50 $50 $50 $50 $50 $50
Free checking accounts?
Bay State has free personal checking accounts...no service charge, no check charge and no statement charge if you maintain a minimum of $50 in the account. Either drop by any office of the Bay State and request your free checking account, or mail this coupon.

Use This Handy Application Today
Bay State Merchants National Bank
84 Main Street
Andover, Mass. 01810
FREE CHECKING ACCOUNT SERVICE APPLICATION
I enclose $_____ to open my Free Personal Account.
Open the account in the following name(s):
1. _____ (Signature) 1. _____ (Print)
2. _____ (Signature) 2. _____ (Print)
Mail Address _____
City/Town _____ State _____ Zip _____

Bay State Merchants
NATIONAL BANK
MEMBER: FDIC and Federal Reserve System

REAL ESTATE CORNER

by Marjorie C. Kidd

Do you have a prized possession you cannot live without?

If you do, make sure it will fit in the new house before you buy. This will save both heartbreak and strain on the wallet. Be sure of the measurements of the piece you must take with you and check while you're looking.

Families have gone to great expense to pay for tearing down a wall of windows to move in a grand piano they felt was a necessity.

It may even be that such a modern necessity as a refrigerator will not go through a kitchen door of an older house. The freezer or washing machine you hoped to put in the basement may not make it down the stairs.

A tape measure or yardstick may be your best friend when you're house hunting.

WATCH NEXT WEEK FOR "KNOW WHAT YOU ARE SIGNING"

Having trouble finding the right home? We can help you make the perfect selection at BIXBY & COMPANY, INC.! We will arrange for you to build or buy a home suited for your family and budget. BIXBY & COMPANY, INC., "The Real Estate People", 125 Main St. (Rt. 28), 475-0789. Open 9 to 5 Mon. thru Sat., evenings & Sun. by appt.

TOWN MEETIN
(Continued from
rimack river
Reservation, ov
dover Village Im
to the Lawrence
The commiss
article on the fl
ing to allow eas
vided for the con
sewer and power
be needed after
properties.
Former Town
J. Bowen, spok
casions, one o
article dealing
of the area on the
bury line on Low
The area was
ping center bac
dential. A. J. T
posed a shoppi
and the town
way four years a
Atty. Vincent
John Christofo
Tambone, asked
leave the area in
ping center categ
Christoforo tol
when the land w
assessors incr
sessment and ta
perty raising it f
ity of $2,000
revenue for the to
He said that T
to go forward w
complex, with mo
ings in Andover.
If the area was
said, then Tambo
the whole project
bury which is al
such purpose. An
have the traffic fr
area, he said.
Several person
of the rezoning,
the town could
mised center.
Most vocal was
that he had prop
year ago but tha
had asked him t
was about ready
struction.
Bowen said he
takes, this being
He said maybe I
on Raytheon and
a mistake a year
not go through wi
of this land.
Atty. Christofor
since Bowen had
takes, possibly he
a mistake this afte
Bowen advised
"Put the shopping
bury, don't put i
The town respo
of 231-65 on putti
Tewksbury and r
area as residentia
Bowen also spo
which would have
law making an O
necessary.
Selectman Sidne
moved the article
total attendance a
of the last October
97 per cent of t
stayed home.
Bowen said the
be retained to assi
ly process of tow
the maintaining o
land town meeting

Be
for Ec
1 HO
SERV
(IN ALL
DAILY TO
Sat. 'til
No Extra
Anton
357 NO. MA
ANDOV
NORTH ANDO
NO. AND

TOWN MEETING

(Continued from Page One)

rimack river from Deer Jump Reservation, owned by the Andover Village Improvement Society to the Lawrence line.

The commission amended the article on the floor of town meeting to allow easements to be provided for the construction of water sewer and power lines should they be needed after acquisition of the properties.

Former Town Manager, Richard J. Bowen, spoke on several occasions, one of which was an article dealing with the rezoning of the area on the Andover-Tewksbury line on Lowell street.

The area was zoned from shopping center back to single residential. A. J. Tambone had proposed a shopping center there and the town rezoned it that way four years ago.

Atty. Vincent Stulgis and Atty. John Christoforo, counsel for Tambone, asked the meeting to leave the area in its present shopping center category.

Christoforo told the meeting that when the land was rezoned, the assessors increased the assessment and taxes on the property raising it from in the vicinity of $2,000 to $10,000 in revenue for the town.

He said that Tambone planned to go forward with a $6,000,000 complex, with most of the buildings in Andover.

If the area was rezoned, counsel said, then Tambone would "slide the whole project over into Tewksbury which is already zoned for such purpose. Andover would still have the traffic from the business area, he said.

Several persons spoke in favor of the rezoning, asking how long the town could rely on the promised center.

Most vocal was Bowen, who said that he had proposed rezoning a year ago but that Mr. Tambone had asked him to wait since he was about ready to begin construction.

Bowen said he had made mistakes, this being one of them. He said maybe I made a mistake on Raytheon and I feel I made a mistake a year ago when I did not go through with the rezoning of this land.

Atty. Christoforo answered that since Bowen had made these mistakes, possibly he was "making a mistake this afternoon."

Bowen advised town meeting, "Put the shopping center in Tewksbury, don't put it in Andover."

The town responded on a vote of 231-65 on putting the center in Tewksbury and reclassifying the area as residential property.

Bowen also spoke on an article which would have rescinded the by-law making an October meeting necessary.

Selectman Sidney P. White, who moved the article, said that the total attendance at three sessions of the last October meeting showed 97 per cent of the townspeople stayed home.

Bowen said the meeting should be retained to assist in the orderly process of town business and the maintaining of the New England town meeting system, which he classed as unique.

Town Clerk Irving O. Piper, spoke in favor of dropping the session, noting the considerable work placed upon the town clerk's office, particularly this year with state elections coming at the same time as the meeting.

The voters rejected the idea and retained the October meeting.

An article which sought to move the annual town election and meeting from the first week in March to the first week in April, was amended by Bowen to have the moderator appoint a seven-man study committee report back at the October town meeting on the matter.

Selectman White had moved the article and said it was the board's feeling that more favorable weather in April would permit better response to both the election and meeting.

At the highest point in attendance there were 660 voters in attendance, according to James D. Doherty, head teller.

The meeting gave a rising vote of appreciation to Town Clerk Irving O. Piper, who was attending his last town meeting in an official capacity, since he will retire at the end of this month.

Piper expressed his appreciation to the public and to all town officials for their assistance and co-operation during his ten years in office.

The meeting was adjourned briefly about 1:30, in order that people could watch the eclipse. Television sets were brought into the auditorium to provide the voters with a view of the total eclipse.

Some voters had instruments and viewed the phenomenon outside or through the windows of the auditorium.

Lunches were served in the cafeteria, which was a busy place at noon.

CALL 475-1944 FOR
OUR WANT AD TAKER

Quality Service & workmanship
FRED A. O'HARA
ELECTRICIAN
Installations, Repairs, Maintenance
HEAT, LIGHT & POWER
475-8056

On Dean's List

Named to the dean's list at Austin Preparatory school, Reading, from Andover for the first semester were:

William E. Huggins, Jr., freshman; Alfred C. Faro, Russell F. Galvin, Jr., sophomores; Frederick J. Neergard, junior; Philip J. Doucet, Vincent J. McGravey, seniors.

FITZGERALD, HENDERSON PORTER, INC.
- BUILDERS -
• NEW WORK • REPAIRS
• REMODELING
475-3062 475-4767

1970 Caravan europe
EUROPE
FREE 140 PAGE FULL COLOR BOOK
51 DIFFERENT TOURS
TO JUST ABOUT EVERYWHERE IN EUROPE
HUNDREDS OF DEPARTURE DATES
for your FREE COPY, write, phone or stop in
TRAVEL ANYWHERE
92 MAIN ST. ANDOVER 475-2614

Be ready for Easter!
1 HOUR SERVICE
(IN ALL PLANTS)
DAILY TO 3:00 P.M.
Sat. 'til noon
No Extra Charge
Anton's CLEANERS
357 NO. MAIN ST.
ANDOVER
NORTH ANDOVER MALL
NO. ANDOVER

Bring the beauty and simplicity of Old New England to your home!

9x12 SIZE
$149.95
HEAVY WOOL BRAIDED RUGS

Famous New England Maid rugs are manufactured by skilled craftsmen from all wool yarns . . . designed to beautify . . . constructed to lie perfectly flat. Reversible. No limit in size . . . available in over 1,800 different color combinations at no extra charge. Stitched with nylon thread for longer wear. New England Maid Braided Rugs reflect the style, beauty and ruggedness of Old New England! Look for the famous New England Maid Trademark . . . be sure you have the best!

BANKAMERICARD
master charge. THE INTERBANK CARD

THOMAS R. TRASK

ANDOVER House of Carpets Inc.

RICHARD J. TRASK

FREE ESTIMATES - BUDGET PAYMENTS
SHAWSHEEN PLAZA - NO. MAIN STREET - ANDOVER - 475-2911
HOURS: MON., WED. & SAT. 9 to 5:30 – TUES., THURS. & FRI. 9 to 9

CALL 475–1944 FOR OUR WANT AD TAKER

GET YOUR LAWNMOWER READY FOR SPRING!

Free pick-up and delivery

ANDOVER SALES & SERVICE INC.

DON PEPIN, Prop.

100 SCHOOL ST. (B&M Station Bldg.) ANDOVER

OPEN TUES. NIGHTS 'til 9 TEL 475-3075

HERE'S OUR GIFT TO YOU

. . . . GET UP TO

4000 BONUS

S & H

GREEN STAMPS

It's our way of saying thank you to the nicest people in the world . . . our customers. We know you'll enjoy receiving the extra value of S&H Green Stamps each time you use our services. We give S&H because they're the best. And because we welcome your continued patronage, we'll continue to give you fast, "extra care" service plus valuable S&H Green Stamps.

SAVE·SAVE·SAVE

50 EXTRA

S & H GREEN STAMPS

With $3.00 or more purchase

ON ANY DRY CLEANING SERVICE WHEN ARTICLES ARE BROUGHT IN BY MARCH 12, 1970

SUPREME CLEANERS

SHAWSHEEN PLAZA PLANT - 475-6636

ALSO AT LAWRENCE PLANT - 275 BROADWAY

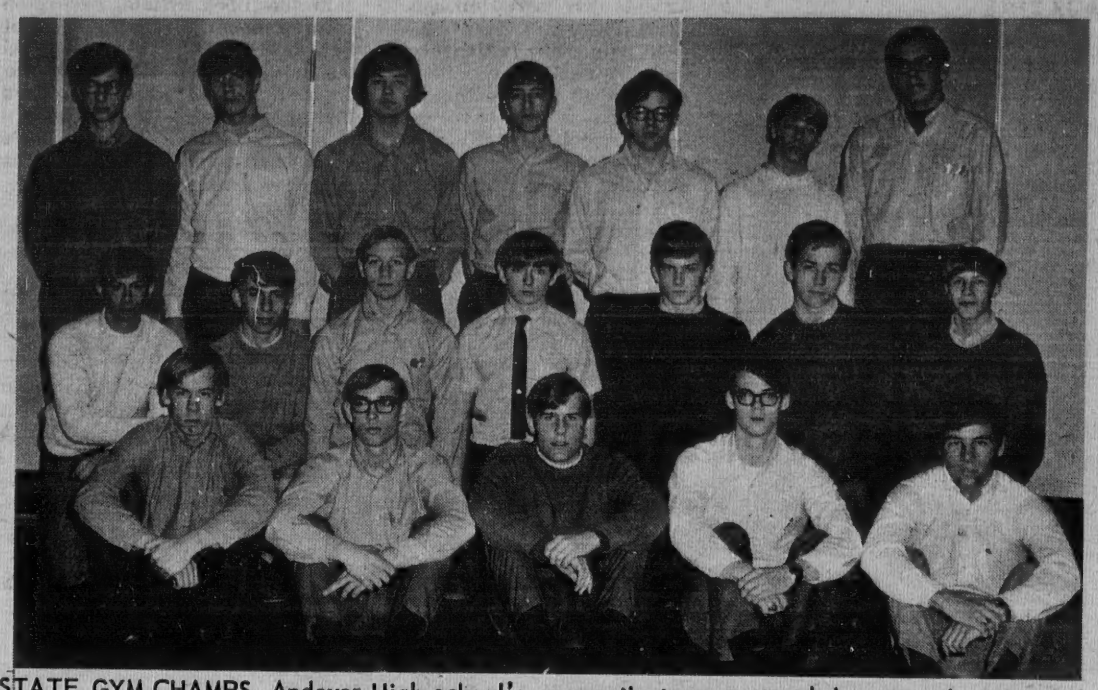

STATE GYM CHAMPS. Andover High school's gymnastic team captured the state championship in Natick last Saturday, keeping the crown locally again. The Warrior gym team has captured the state title eight of the last ten years. Front row, left to right, Gary Cole, Richard Seikunas, Robert McKinnon, Gary Briggs and Mark Dennett. Second row, left to right, Gerald Faro, Peter Konjoian, Ernest Lemire, David Port, Stephen Smith, David Pattullo and Steven Boyer. Back row, left to right, Richard Leoff, Gary Smith, Claes Mattson, Guy Oteri Jr., Stephen Holden, Timothy Clough and Robert Roulston. Absent when photo was taken were Edward Simpson, Timothy Wright and David Holden.

WARRIORS

(Continued from Page Six)

tied 8-8 midway through the first quarter. But then Andover ran off 10 straight points, five by Muller, to take an 18-10 lead. Muller fired in a long bomb to start the second period, pushing Andover to top 20-10.

Connors then began to find the range from the outside, and Case gradually whittled the lead down to 34-27 at the half. The losers came on fast in the third period to knot the count 40-40, and just when it seemed that Case might swing the tide, Connors hurt his ankle and Andover took command.

The triumph gave the Golden Warriors their first Tech Tournament title since 1949. Following Muller in the scoring column was Howe with 15 points, Mason with 12, Hixon with eight markers and Neal Davis with six points - all on free throws.

In addition, Mason had 17 rebounds, Howe pulled down 15 caroms and Davis also had several clutch rebounds.

Juniors Steve St. Jean and Mark Hockmeyer were the entire offensive show for the hockey sextet, which practically duplicated its 4-3 double-overtime win over Wilmington in the semi-finals last week.

St. Jean notched his second goal of the game at 1:55 of the second five-minute sudden-death overtime to put an end to the marathon contest.

Hockmeyer, who was also named the league's Most Valuable Player, single-handedly tied the game 2-2 with 1:33 left in regulation time, and then fed St. Jean on the game-winning marker. Hock also played a spectacular defensive game.

Burlington had finished the regular season with a 14-1-3 record to capture the regular season title, while third-place Andover had checked in at 9-5-4. In three previous meetings, Burlington had prevailed by scores of 2-1, 2-1 and 6-2.

Andover, which finished with a 29-23 shooting edge, took a 1-0 lead at 2:36 of the opening period when St. Jean netted an unassisted marker. Steve stole the puck in the Burlington zone and slipped a 20-foot wrist shot past Red Devil goalie Paul Ganley for the red lighter.

Burlington tied the count 1-1 at 8:27 of the second period on a 15-foot forehand shot by Steve Simpson which eluded Golden Warrior goalie Allan Chapman. The losers made it 2-1 at 1:34 of the third canto, when Simpson flipped in a 10-foot rebound of a Jack Flynn slapshot.

Hockmeyer then tied it with a fabulous solo effort at the 10:27 mark. The All-Star defenseman swiped the disc at the red line, battled his way past three Burlington defenders, broke in on Ganley from the left side, faked him out of position, and then tucked the puck into an open corner.

Both goalies made several fine stops in the scoreless first overtime. The best was a Chapman save on a solo drive by sophomore Dan Yeadon, who was the league's top scorer during the regular season.

Andover dominated play from the opening face-off in the second five-minute stanza, and then St. Jean lit the lamp with the clinching tally. Steve, who was still bleeding slightly from the nose after being whacked earlier in the game, took a pass behind the Burlington net from Hockmeyer.

St. Jean then circled the Red Devil cage, and pushed a 10-footer past Ganley's skate into the lower left corner of the net.

Chapman finished with 21 saves for the Golden Warriors, while Ganley made 26 turnaways for Burlington.

Following the big championship match, Hockmeyer was announced as the league MVP. He was selected by vote of the league coaches, this writer, and league Commissioner Larry Cushing of Wilmington. He received a trophy and also took home a smaller award for being selected to the first All-Star team.

Hockmeyer was the lone front line All-Star from Andover, although Capt. Jan Gottesfeld made the second "Star" squad at a wing position.

INTERIOR DESIGNS BY Judy Rogers

BOSTON 944-7385

ANDOVER 475 6210

Formerly of Paine Furniture

5th ANNUAL SPRING SALE

AMERICAN HOME TOY PARTIES, INC.

190 MERRIMACK ST.

LAWRENCE, MASS. (AYER MILL)

NOW – THRU FRIDAY, MAR. 20

OPEN SATURDAY

THIS SAT. ONLY MAR. 14

STORE HOURS MON. THRU FRI. 10 - 4:30

50% OFF LIST PRICES

STORE-WIDE SELECTION*

50% OFF LIST PRICES

*EXCEPT GYMS, POOLS AND OUTDOOR EQUIPMENT

"COLUMBIA" BICYCLES - "RADIO STEEL" WAGONS

"TONKA" TRUCKS - "FISHER-PRICE" TOYS

"HOT WHEELS" CARS & SETS - "MATCHBOX" TOYS

EASTER PLUSH - PARTY GOODS - SCHOOL SUPPLIES - ETC.

WE ARE OPEN 12 MONTHS OF THE YEAR!

ANDOVER Beverage Mart

On The Municipal Parking Space

Imported & Domestic

Beers - Wines and Liquors

FREE DELIVERY 475-8311

Fred Yunggebauer, Mgr.

There's no place like home for first aids

Play it safe at home with a well-stocked medicine chest. See us for top quality first aid supplies.

Your health is our business

Hartigan Pharmacy

66 MAIN ST. • ANDOVER • 475-1006

MAGAZINE

(Continued fro

Questions of
were also raise
PA senior Da
of the school's
does not object
along with his
to Cohen, "the
is this student'
facts he gives
typical, and so
tortions. Dri
sex are here, b
Andover pattern
credibly diverse
have diverse e
he says is typic
group."

Cohen dism
rhetoric" the
claim that the
partly because o
Kemper's West
"inflexibly alig
ernment policie
members seem
Kemper leans o
avoid the slighte
a "military" h

According to
member of a sem
ing with the hea
ter, "When you
an idea, he requi
the work of ba
defending it int
is extraordinari
ideas."

West Pointer
member of the P
mission which r
imously advised
that the nation sh
the draft to a
The PA trustees
fic American ed
a prominent crit
War and a long
disarmament. T
just picked alum
William Moorhea
Pennsylvania, m
Congressional fig
tagon spending,
Fuess Award f
public service.
unhappy that the
was not given to
Coffin, and Pediat
Spock for their
Coffin is brough
to speak at the
where he is to

He was at the s
month to preach,
seniors.

The issue of
mixed reactions o
some students f
be more free tim
and self-expressi

The bogus Do
the school's
threatened by rea
worried about the
Arts Center for
tual people."

Art teacher R
missed this as "a
rhetoric" and A
Shertzer called

Shertzer said the
far from feeling t
arts center's po
the policy of free
art staff from o
they can keep t
open for student
weekends.

Literary magaz
Cohen said he ag
land" that there
creativity, but sa
tunities are there
work piles up an
enough time for t
tivity that isn't ge
fic end result. B
moving, and openi

Headmaster K
movement and op

FAY & D
IN
FILTER
METERED
FUEL
OUR DEPENDA
PROMPT D
683-
OIL BUR
Sales &
CUSTOMER SA
GUARAN
576 Haverhill S

ampionship
aptured the
eikunas,
aro, Peter
Back row,
n, Timothy
thy Wright

n unassisted
the puck in
nd slipped a
st Red Devil
for the red

e count 1-1
d period on
not by Steve
Golden War-
pman. The
t 1:34 of the
pson flipped
of a Jack

ed it with a
at the 10:27
defenseman
he red line,
three Bur-
broke in on
side, faked
d then tucked
en corner.
several fine
first over-
a Chapman
sophomore
the league's
regular sea-

lay from the
second five-
en St. Jean
e clinching
still bleed-
nose after
in the game,
Burlington

ed the Red
hed a 10-
skate into
of the net.
th 21 saves
iors, while
naways for

ampionship
announced
. He was
the league
and league
Cushing of
ed a trophy
a smaller
cted to the

lone front
ndover, al-
sfeld made
d at a wing

alth is
iness

ay
06

MAGAZINE

(Continued from Page One)

Questions of factual distortion were also raised.

PA senior David Cohen, editor of the school's literary magazine, does not object to giving his name along with his views. According to Cohen, "the prime thing here is this student's discontent. The facts he gives are by no means typical, and some are clear distortions. Drinking, drugs and sex are here, but they are not the Andover pattern. We have an incredibly diverse student body, who have diverse experiences. What he says is typical of a very small group."

Cohen dismisses as "pat rhetoric" the bogus "Doland's" claim that the administration, partly because of Headmaster John Kemper's West Point training, is "inflexibly aligned with U.S. Government policies." PA faculty members seem unanimous that Kemper leans over backwards to avoid the slightest touch of being a "military" headmaster.

According to senior Cohen, a member of a seminar group meeting with the headmaster this winter, "When you come to him with an idea, he requires that you go to the work of backing it up, and defending it intelligently, but he is extraordinarily open to new ideas."

West Pointer Kemper was a member of the Presidential Commission which recently and unanimously advised President Nixon that the nation should switch from the draft to a volunteer army. The PA trustees include Scientific American editor Gerard Piel, a prominent critic of the Vietnam War and a longtime advocate of disarmament. The trustees have just picked alumnus Congressman William Moorhead, Democrat of Pennsylvania, most noted for his Congressional fight to check Pentagon spending, to receive the Fuess Award for distinguished public service. "Doland" was unhappy that the award last year was not given to Minister William Coffin, and Pediatrician Benjamin Spock for their anti-war efforts. Coffin is brought back annually to speak at the school's chapel, where he is top drawing card.

He was at the school in the past month to preach, and to speak to seniors.

The issue of creativity draws mixed reactions on campus, where some students feel there should be more free time for "creativity and self-expression."

The bogus Doland claims that the school's administration is threatened by real creativity, and worried about the attraction of its Arts Center for "deep intellectual people."

Art teacher Robert Lloyd dismissed this as "adolescent dream rhetoric" and Art teacher Gerald Shertzer called it totally false.

Shertzer said the administration, far from feeling threatened by the arts center's popularity, follows the policy of freeing its expanded art staff from other duties, so they can keep the Arts Center open for students evenings and weekends.

Literary magazine editor David Cohen said he agreed with "Doland" that there should be more creativity, but said, "the opportunities are there, but the course work piles up and you don't have enough time for the sort of creativity that isn't geared to a specific end result. But the school is moving, and opening up on this."

Headmaster Kemper said the movement and opening up is due to students who cared enough to tackle and study difficult questions, to help improve the school. He said the faculty is considering various student proposals; -- but he for one did not have much respect for "Doland's" a student's hiding behind anonymity, and not doing what he believed.

In the Look article, excerpted from a book "The High School Revolutionaries," Doland said that although he was fed up, he did not plan to leave, and excused his pseudonym: "I can't afford to get kicked out. I really don't care what it will do to my status or future, but my father does pay for me to go there, and getting booted certainly would hurt my relationship with him and the rest of the family."

The TOWNSMAN checked with Dean John Richards; was "Thomas Doland" correct in assuming he would be kicked out if he had stated his views under his own name? "My God no," replied Richards. "On what charges?"

Subscribe to the TOWNSMAN

FAY & DRISCOLL
INC.
FILTERED &
METERED SERVICE
FUEL OILS
OUR DEPENDABLE SERVICE
PROMPT DELIVERY
683-3131
OIL BURNERS
Sales & Service
CUSTOMER SATISFACTION
GUARANTEED
576 Haverhill St., Lawrence

Town Toggery

MAKE THE SCENE!

Don't miss these brand new Junior Petite fashions which have just arrived.
There's certain zing – a particular charm to these liveliest creations of the decade. They're just begging to be seen – to be worn – to be wanted. Don't wait! Come in and see them all.

• No sale is ever final at Town Toggery

• Keep your eye on Town Toggery and watch us grow

Sassy suits in great acrylic plaid. New Edwardian style jacket and flare leg pant. Jr. Petite 5 – 13.
$24

That sophisticated look in this silk and rayon dress with buccanneer type sleeve and gold mini button trim. Jr. Petite 5 – 13.
$19

• CONVENIENT Credit Terms

411 ESSEX ST. • LAWRENCE

• Open Tuesdays and Fridays til 9 p.m.

CALL 475-1944 FOR OUR WANT AD TAKER

COBBIES FOR A GOOD LIFE

Pamper your feet in luxurious leather. Choose this smart walking shoe with its low comfortable heel and high-rising vamp. "Milan" is meant for your busy days. If your feet could talk, they'd ask for Cobbies.

REINHOLD'S
13 MAIN STREET
ANDOVER

Dr. Somers To Lecture At Temple

On Friday evening, March 13, at 8:15 p.m., in the absence of Rabbi Harry A. Roth, who is on tour in Israel, Sabbath Services will be conducted by Barnet Rosenthal, chairman of the Temple Ritual Committee, assisted by Cantor Irving Shuman.

At the conclusion of services, during the Oneg Shabbat, Dr. Leon Somer will address the congregation on the topic: "New Attitudes for Parents, to Meet New Attitudes of Students and Society." A question period will follow his address.

Dr. Somers is a psychologist and teacher, as well as a marital counselor, practicing in Andover.

Dr. Somers holds a doctoral degree in Education in Counseling Psychology from Harvard Graduate School. At the present time he is assistant professor of Counseling Psychology, department of counseling and student services, division of general education, at Boston University; therapist, psychiatric staff, student health center, mental health dept.; private practice in Andover, in General, Family, Marital and Educational Counseling; Community approach to Counseling (such as sex education, drugs, adolescent delinquency, etc.).

He has had considerable experience in the fields of group counseling.

Everyone is welcome to attend Services and the lecture to follow.

MEN'S HAIR STYLING
Coloring - Hairpieces
COCO'S
BARBER SHOP
4 Poor St., Shawsheen Square
PLENTY OF FREE PARKING
Phone 475-0452

Clarinet Recital At Academy

A Senior Project clarinet recital will be given at Phillips Academy, by Perry S. Babb, '70, accompanied by other Phillips Academy students, on Sunday, March 15.

Perry S. Babb, a senior at the Academy, is also studying clarinet at the New England Conservatory of Music. As his senior project he will give a clarinet recital at 3 p.m. in the Underwood Room.

He has organized this recital himself, and is assisted by advanced music students at Phillips Academy, plus Marc Poirier who also studies at the Conservatory.

K. of C. Plans St. Patrick's Day Dance

Andover Council 1078, Knights of Columbus, will conduct its annual St. Patrick's dance on Saturday, March 21 at Briarcliff, Osgood St., with music provided by Norm Raymond.

Refreshments will be served and door prizes awarded.

Reservations may be made by calling the council home on Osgood street or by contacting any member of the committee which includes Frank Macklin, George Nangle, Frank Bayliss, James Sullivan, James Smyth and Thomas Torrisi.

Deadline for reservations has been set for March 14.

Sox Of '70 Topic For Service Club

The next best thing to having the entire Red Sox team on hand for a dinner meeting is to have Tom Dowd as guest speaker.

Dowd, whose career on the after dinner speaking circuit is as star-studded as any diamond diary, is the principle speaker at the Andover Service Club meeting Thursday at the Sheraton Rolling Green.

Tom Dowd's low-keyed delivery of some of the most hilarious sport stories keeps him in constant demand. His years spent as traveling secretary for the Boston Red Sox help him compile an endless array of personal anecdotes involving the top sports figures of the nation. Now, as director of community relations, Dowd is still leaving them laughing.

His love and knowledge of sports isn't confined to baseball alone though. He rattles off statistics and memories of Holy Cross and Boston College, sports greats of "yester-year," as though he had just talked to them in the locker room.

A social hour beginning at 5:30 precedes the dinner and program.

Hockey Team To Play Clubs From Canada

The Andover Bantam hockey team will play a three-game series with a combined Bantam-Pee Wee All-Star team from Oshawa, Ontario, over the coming weekend. This marks the second time this season that the Andover club has entertained Canadian teams here locally having had two All-Star Bantam teams from Kitchener, Ontario, as their guests in February.

Games in the Oshawa series will be played on Friday at 8 p.m., on Saturday at 6 p.m., and on Sunday at 7:45 a.m., all at the Phillips Academy rink.

SCHOOL LUNCH MENU

Monday - Chilled apple juice, sloppy Joe on a bun, parslied buttered wax beans, pineapple upside down cake.

Tuesday - Pork chopettes, country gravy, mashed potatoes, peas, buttered dinner roll, shamrock cake, milk.

Wednesday - Hungarian goulash, whole kernel corn, bread and butter, ice cream sundae, milk.

Thursday - Vegetable soup, grilled hamburg on a bun, potato chips, chilled fruit, milk.

Friday - Baked fish filets, parslied buttered carrots, zesty cole slaw, whole wheat bread, peanut butter cookie, milk.

Andona Group Presentation

On Thursday, March 19 at 7:30 p.m. the Andona Society will sponsor a benefit performance of the award winning French film "Z" at the Showcase Cinema.

The film, whose title is the Greek symbol for "he lives," portrays a true incident occurring in Greece in 1963, the assassination of a deputy, which at first was believed to be accidental, but later was proven to be a plot by the junta which formed the military dictatorship now ruling in that country.

• GULISTAN • • LEE • BIGELOW
ALDON • VIKING • MAGEE
BARWICK • LANCASTER
Karastan
WAKEFIELD RUG SHOP
73 Albion Street
Wakefield, 246-0755
Daily 9 a.m. to 5:30 p.m.
Friday 'til 9 p.m.

Don McKinnon

Tony DiTullio

• Franchise Dealer for Hoover Vacuum Cleaners •
Special Of The Week
A thick, luxurious all-wool tip-sheared carpet from our distinctive lines. Available in 12' - 15' widths and 24 exquisite colors. Regularly priced at $15.98 per square yard.
NOW ONLY $11.98 per sq. yd.
WATCH EVERY TWO WEEKS FOR A NEW SPECIAL!
• • PRISCILLA TURNER • • • LAUREL CREST • • •

6%
guaranteed interest
2 year term
deposit accounts
5¾%
guaranteed interest
1 year term deposit accounts
$1,000 minimum deposit required.
Interest compounded and paid monthly.
Essex Broadway Savings Bank
296 & 454 Essex St.
555 Broadway—460 So. Union St.
Lawrence—Tel. 685-1333

ROHNER'S
Furniture Co.

51 WEST MAIN STREET
GEORGETOWN, MASS. at ROUTE 97
TELEPHONE (617) 352-2144
HOURS:
Tuesday and Wednesday - 9:00 A.M. to 5:00 P.M.
Thursday and Friday - 9:00 A.M. to 9:00 P.M.
Saturday - 9:00 A.M. to 5:00 P.M.
Sunday and Monday - Closed
We specialize in Colonial and Early American Furniture Only
Over 24 Individual Show Rooms
JACK ROHNER, Owner

Obituaries . . .

Couple Stricken

An Andover husband and wife died unexpectedly within three hours of each other. Mrs. Frances (Conners) Macdonald, 67, died at Lawrence General Hospital late Sunday and her husband, Raymond L. Macdonald, 76, died at their home Monday. Both died of natural causes. They resided at 39 County Road.

Mr. Macdonald was a retired meat cutter for the A&P Stores. He was born in Brockton and formerly lived in Medford. Mrs. Macdonald was born in Maine. They resided in Andover 14 years.

Surviving Mrs. Macdonald are two sons, Rodney F. of Arlington and Marshall J. LeBrun of Andover; her mother, Mrs. Elizabeth Conners of Miami, Fla.; and two sisters, Mrs. Gladys Carlow and Mrs. Arlene MacLennan both of Miami, Fla.

Mr. Macdonald is survived by two brothers, Ronald S. of Boston and William A. of Quincy.

Services were held at 11 a.m. at the Berglund Funeral Home, 292 Massachusetts Ave., Arlington. Burial was in Westview Cemetery, Lexington.

WALTER BLESZINSKI

Walter Bleszinski, Sr., 51, 27 Pine St., an employee of the Polaroid Corp., Cambridge, and formerly employed at C. P. Woodworth, Inc., Lawrence, for 20 years, died unexpectedly Monday, March 9.

He was stricken at his home and taken in the Andover fire department ambulance to Lawrence General Hospital where he was dead on arrival. He attended St. Augustine's Church.

Surviving are his wife, Bertha (Bouba) Bleszinski; two sons, Francis J. of Methuen and Walter, Jr., of North Andover; three grandchildren; two brothers, Stanley of Oregon City, Ore., and Leo of California and a sister, Blanche of New Jersey.

The funeral was held Wednesday from the Richard M. Plonowski Funeral Home, 180 Jackson St., Lawrence, with a 9 a.m. high Mass in St. Augustine's Church, Andover.

MERLE W. FARR

Funeral services for Merle W. Farr, 74, of Grandville, Vt., a retired florist who conducted a floral business in Reading for many years, were held Friday at the Fletcher Funeral home, Rochester, Vt.

Mr. Farr retired 20 years ago from his Reading business.

He is survived by his wife, Edna (Green) Farr, three sons, Arthur of Klamath Falls, Oregon, Roy R. of Andover and George H. of North Andover; two daughter, Mrs. Theo Hebenton and Mrs. Helen Hagen of Reading.

CALL 475-1944 FOR OUR WANT AD TAKER

Births

HENDERSON - A daughter, Jodie, Tuesday, March 3, at Lawrence General hospital to Mr. and Mrs. William Henderson, 45 Elm St. The mother was Catherine Leone.

NEWTON - A daughter, Allison, Wednesday, March 4, at Lawrence General hospital to Mr. and Mrs. Wayne Newton, 29 Pleasant St. The mother was Marjorie Stewart.

GIBSON - A daughter, Tuesday, March 3, at Boston Lying-In hospital to Mr. and Mrs. Richard H. Gibson, 302 High St. The mother was Mary Poirier, daughter of Mr. and Mrs. Cedrick Perry, 459 South Main St. The paternal grandparents are Mr. and Mrs. Fred B. Gibson, 460 South Main St.

FIELD - A daughter, Friday, March 6, at Bon Secours hospital, to Mr. and Mrs. Marshall Field, 4 Phaeton Circle. The mother was Susan Wholey.

DELANEY - A daughter, Anne Marie, Friday, March 6, at Bon Secours hospital to Mr. and Mrs. Michael Delaney, 12 Rocky Hill Road. The mother was Barbara Kelley.

DELANEY - A daughter, Anne Marie, Friday, March 6, at Bon Secours hospital to Mr. and Mrs. Michael Delaney, 12 Rocky Hill Road. The mother was Barbara Keeley.

CHARLAND - A daughter, Ann Marie, Monday, March 9, at Lawrence Genreal hospital, to Mr. and Mrs. Robert Charland, 33 Topping Road. The mother was E. Gail Smith.

League In Finals

Standings: Walnuts 3-0, Peanuts 2-1, Chestnuts 1-2, Hazelnuts 0-3.

On Monday the final round of play begins with the Peanuts meeting the Chestnuts at 7:30 and the Hazelnuts playing the Walnuts at 8:30.

Consult

DOUG HOWE

about this question:

"A fish hook, a sliced golf ball, a bicycle, a dog bite . . . these are a few of the things that can lead to a liability suit for damages. Will personal liability insurance from the Howe Agency give $25,000 protection for the entire family, costing only 5¢ a day?"

Douglas N. HOWE

INSURANCE · REAL ESTATE
52 MAIN ST. 475-5100

Couples Club Plans Roast Beef Supper

The Couple's Club of South church will hold a roast beef dinner and a talk from a Peace Corps graduate at the church on Saturday, March 14.

The dinner will begin at 6:30 p.m., to be followed by a lecture by John Dattola who has taken up the challenge of today's youth and will present a film on "Outward Bound." This unique organization has aided thousands of boys and girls become responsible citizens throughout the world.

All proceeds from the supper will be given to the organization to continue its work and provide for scholarships.

Gospel Services

Non-denominational

ANDOVER GRANGE

EACH Sunday – 7 P.M.
EACH Wednesday – 7:30 P.M.

Services are quiet and reverent, upholding the life and teaching of Jesus Christ.

EVANGELISTS
Miss M. Carey Miss J. Nicol
A Welcome To All

St. Patrick's Concert Set

The fifth annual St. Patrick's Concert will be held at the Hammond Castle, Hesperus Avenue, Gloucester, on Saturday, March 14 at 8:30 p.m.

The program features songs by baritone, Reverend Father Francis Strahan, director of choir and music at St. John's Seminary, Brighton and organ music by Kenneth Wilson.

Tickets may be obtained by mail, sending check in amount of three dollars for each ticket and self-addressed stamped envelope or order by telephone, 283-2080.

PIANO and ORGAN SERVICE CENTER
146 South Broadway, Lawrence
682-3417
DISCOUNT PRICES ON QUALITY PIANOS & ORGANS

O&F
ORNAMENTAL CONCRETE

FOR YOUR EASTER PLANTS
31" Rabbit with Basket
OR
Wheelborrow
DURABLE
YEAR 'ROUND
PLANTERS

OPEN EVERY DAY
– 10 til DUSK
TEL. 683-2081
ON ROUTE 125 – (BY PASS) Behind Merrimack College

MOVING

BEGLEY MAYFLOWER

LOCAL AND LONG DISTANCE MOVING.
P. F. BEGLEY COMPANY
PACKING CRATING STORAGE

682-1372

Taylor Shop

31 MAIN STREET
ANDOVER

It . . .

- 100% Polyester is IT . . .
- the sleeveless green vest is IT . . .
- the navy pants are IT . . .
- the white, bullfighter shirt is IT . . .
- the "come with it" print scarf is IT . . .
- the greatest 3-piece approach to 100% polyester!
- Sizes 8 – 16

$75

• Master Charge • Bank Americard • Reg. Charge

OPEN MON. THRU SAT. 9:30 to 5:30 – Friday til 9 P.M.

Town Meeting At A Glance

Results of action taken by the town meeting on Saturday in brief:

Article 2 - Re-election of Fred E. Cheever as trustee of Cornell Fund.

Article 3 - Establish salaries of selectmen.

Article 4 - Adoption of town budgets, totalling $10,656,265.

Article 5 - Authorization to borrow funds in anticipation of taxes - approved.

Article 6 - $80,000 for Chapter 90 highway construction - approved.

Article 7 - $18,000 to resurface Lowell street - approved.

Article 8 - Transfer of $50,000 to the reserve fund - approved.

Article 9 - $50,000 for alterations and repairs to present town hall - approved.

Article 10 - $50,000 for installation of surface drains in various sections of town - approved.

Article 11 - $6,500 for drainage improvements on Bellevue Road - withdrawn.

Article 12 - Authorize selectmen to accept the gift of a car for the Council on Aging - approved.

Article 13 - $5,000 to complete purchase of electronic voting machines - approved.

Article 14 - $2,500 for continued MBTA train service - approved.

Article 15 - $380,000 for acquisition of three sites for public schools. Similar articles approved previously but legal changes made for better control, at suggestion of Town Counsel Fredric S. O'Brien.

Article 16 - $10,000 for renovations to Shawsheen school - approved.

Article 17 - $15,000 for development of property adjacent to Shawsheen school for playfields - approved.

Article 18 - $15,000 for replacement of defective windows at the new high school - approved.

Article 19 - $2,500 for demolition of Hurley property on Bartlet street - approved.

Article 20 - $3,000 for completion of tennis courts at the new high school site - approved.

Article 21 - $7,000 for lighting of softball fields in town, withdrawn since no one moved for action to be taken.

Article 22 - $55,000 for equipment and appurtenances at Haggetts pond pumping station - approved.

Article 23 - $40,000 for pumping station equipment at Bancroft reservoir - approved.

Article 24 - $17,000 for installation of sewer line along Lowell street, to loop with existing line at Route 93 - approved.

Article 25 - $10,000 for installation of water mains - approved.

Article 26 - $4,000,000 for construction of a water treatment plant to be built at Haggetts pond. Approved provided the town receives no less than $1,500,000 from the federal government to assist in construction of the project.

Article 27 - $9,000 for study of water rate structure - approved.

Article 28 - Establishment of an Historical Commission of seven members - approved.

Article 29 - Memorialize the Governor and members of the General Court, by resolution, establishing home rule - approved.

Article 30 - Elimination of bylaw making October town meeting mandatory - rejected.

Article 31 - Change town election and meeting date from first week in March to first week in April, amended to have seven-member study committee named by moderator to report back at October town meeting.

Article 32 - $10,000 for purchase of sand, gravel or fill for town purposes.

Article 33 - $25,000 for purchase of property and land owned by W. Rodney and John Dana Hill adjacent to town yards off Lewis street - approved.

Article 34 - $1,582.45 for town's share in membership in Greater Lawrence Sanitary District - approved.

Article 35 - Transfer to custody of Conservation Commission 19.75 acres of town-owned land off Greenwood road - approved.

Article 36 - $35,000 to be expended from the Conservation fund for acquisition of land off High Plain road - approved.

Article 37 - $100,000 for the Conservation Commission to acquire land running from presently owned AVIS property, all along the Merrimack river to the Lawrence line - approved.

Article 38 - $10,000 for construction of dam or dams at Pomp's Pond and to provide for running of water from Ballardvale well to the pond to maintain water level there during peak periods of use - approved.

Article 39 - Authorize manager to seek federal or state funds for construction of improvements at Pomp's Pond.

Article 40 - $350,000 for acquisition of land and development of parking lot off Main street - withdrawn.

Article 41 - $50,000 for construction of sewers
Drive area - approve
Article 42 - $5,
bration of 325th a
incorporation of the
proved.

Since 1930
Duraclean®
is the ONLY carpet and furniture cleaning service ever awarded all three famous seals!
Really cleans your fine fabrics "flower fresh" without scrubbing or soaking. Aerated foam absorbs dirt like a blotter, and everything is ready to use the same day!
COMMENDED PARENTS' MAGAZINE
USE-TESTED McCalls
Call us for a free estimate
73 PARK ST. LAWRENCE 686-3561
Norman D. Hudgins, Prop.
DURACLEAN CRAFTSMEN of LAWRENCE

CHINA BLOSSOM and TIKI LOUNGE
Exotic Foods and Cocktails
PARTY & BANQUET FACILITIES
BUSINESSMEN'S LUNCHEONS
ORDERS TO TAKE OUT
682-2242
946 OSGOOD STREET
Junction Rte 125 & Rte 133
NORTH ANDOVER

Less pi
Buick's
The Mi
Buick's
General Mo
TAYL
599-605 SO

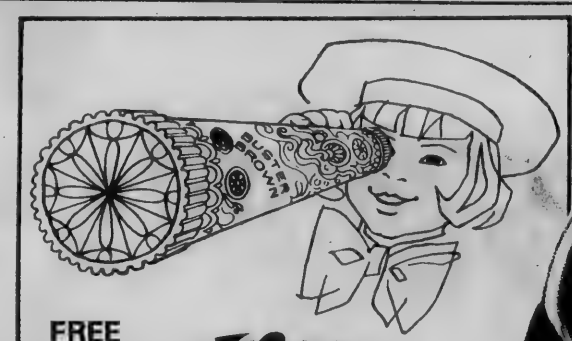
FREE BUSTER BROWN® KrazySkope™
With a Pair of Buster Brown Shoes

Spirited new fashion . . . from Buster Brown's
Star-Spangled Collection
An activist on the fashion scene. Buster Brown stirs up excitement with the rousing new looks of his Star-Spangled Collection. Sassy swingers for girls. Like-Dad slip-ons for boys. All with quality and our perfect fit, guaranteed. (list colors)
$9 to $15
(Priced according to size and style)
BUSTER BROWN®

Our exclusive Electronic Projecto-Size —Computer insures perfect fit for young feet . . .
ELANDER & SWANTON FAMILY SHOE DEPARTMENT • 54-58 MAIN STREET • ANDOVER • BUDGET PAY

Heating-Cooling service
. . . from a single source. We keep your oil heating and air conditioning operating at peak efficiency. Call us today.
Gulf SOLAR HEAT heating oil
D.T. SULLIVAN CO., INC.
1012 GORHAM ST., LOWELL
TEL. ENTERPRISE 5247

$350,000 for ac-
nd and development
off Main street -

$50,000 for con-

GE
ils
s

struction of sewers in Wild Rose Drive area - approved.

Article 42 - $5,000 for celebration of 325th anniversary of incorporation of the town - approved.

Article 43 - $2,331.03 to pay bills from previous years - approved.

Article 44 - Return unexpended balances to the treasury - approved.

Article 45 - Use $380,000 from free cash account to aid in reducing tax rate - approved.

Article 46 - Rezone from shopping district to single residence C, the area of land at the Andover-Tewksbury line on Lowell street, owned by A. J. Tambone - approved.

ACCEPTED

Miss Francine Michele Amore of Andover, has been accepted for admission at Wilson College, a four-year college for women at Chambersburg, Pa. She is the daughter of Mrs. Theresa Manzi Amore, 250 North Main St.

She will report to the campus for registration on Sept. 2. Under a new revised calendar plan, the first semester will end before Christmas.

Subscribe to the TOWNSMAN

Less pinch per inch.
Buick's Opel Kadett.

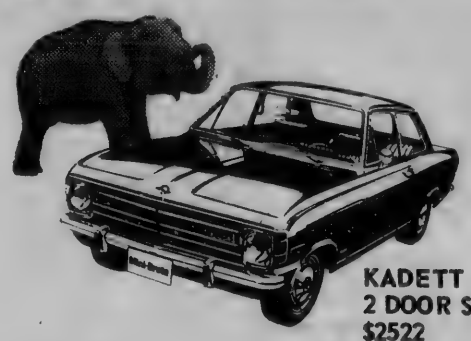

KADETT
2 DOOR SEDAN
$2522
Del. in Andover

The Mini-Brute.
Buick's Opel Kadett.
General Motors' lowest priced car.

TAYLOR BUICK CO., INC.
599-605 SO. UNION ST., LAWRENCE – 683-9571

EUROPE
FREE 140 PAGE FULL COLOR BOOK
51 DIFFERENT TOURS
TO JUST ABOUT EVERYWHERE IN EUROPE
HUNDREDS OF DEPARTURE DATES

for your FREE COPY, write, phone or stop in
TRAVEL ANYWHERE
92 MAIN ST. ANDOVER 475-2614

Recipient Of Top Award In Engineering

General Electric Company's Aircraft Engine Group has presented a number of major awards in recognition of outstanding technical accomplishments of engineers. William P. Foster was honored as the recipient of one of the top awards -- the William L. Badger Award.

The Badger Award -- which recognizes achievements in the area of materials and manufacturing process technology -- went to Foster for his creative and unique development of laboratory experiments which created titanium fires in a gas turbine compressor. This was a key technical achievement which helped develop specific recommendations for the use of coatings, clearances and dimensions to minimize the possibility of titanium fires.

William P. Foster

Presently an Engineer of Mechanical Systems Materials, Foster is a graduate of Duke University where he received his bachelor of science degree in Mechanical Engineering.

He and his wife, Margaret, reside at 96 Central St. with their four children -- Cheryl, Karen, Billy and Rachel.

Girl Scouts To Take Over Town Offices

A "Youth in Government Day," will be observed by members of the Shawsheen Valley Neighborhood Girl Scouts of America, Friday, when they take over positions in town government.

Mrs. Wilson Roads, field director, Mrs. John Holmes and Mrs. Fred Tarbox, are serving on the service team and the Friday afternoon program is being coordinated by Recreation Director Leslie Bartow.

Scouts participating include Meredith Moody, chairman, board of selectmen; Laurie Moulton, town manager and Nancy Sagaser, secretary, board of selectmen, all of Troop 75, whose leader is Mrs. Richard Moody.

Sue Moberger and Ann Mosely, selectmen, from Troop 77, Mrs. Bruce Seewald, leader.

Martha King, Sally Francis, citizens project, Troop 94, Mrs. Donald Danforth, leader.

Andrea Black, citizen project; Carolee Whitney, vice chairman, board of selectmen, Troop 46, Mrs. Robert Wilton, leader.

Karen Wolfenden, Patricia Powell, Paula Marshall, citizen projects, Troop 91, Mrs. John Leach, leader.

Nancy Goady, Laureen Serio, citizen projects, Troop 31, Miss Lee Gilberto, leader.

The Andover playstead was dedicated in 1928.

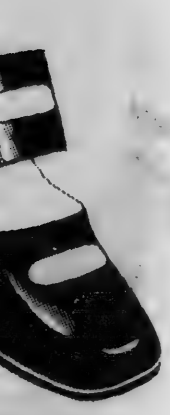

Elander & Swanton
INCORPORATED
54-58 MAIN ST., ANDOVER • CONVENIENT CREDIT ACCOMMODATIONS

Family
Shoe
Department

wn's
ection
using new
lip-ons for

BUSTER
BROWN.

T • ANDOVER • BUDGET PAYMENTS

Be ready for Easter!
1 HOUR SERVICE
(IN ALL PLANTS)
DAILY TO 3:00 P.M.
Sat. 'til noon
No Extra Charge
Anton's CLEANERS
357 NO. MAIN ST.
ANDOVER
NORTH ANDOVER MALL
NO. ANDOVER

Editorial Comment

Exemplary Youth

We feel particularly proud this week to salute three groups of dedicated young men who represented Andover well last weekend.

We speak, of course, of the Andover High Basketball team, the hockey team and the gymnastic team.

All came back home last weekend with championship titles to go along with their Golden Warrior uniforms.

For the most part, news columns of papers, television and radio, blast forth with the minority of young people getting into trouble with drugs, malcontents, protestors, etc.

It is certainly refreshing to see a group of young people, actively involved in athletic competition, striving for a title and being truly young gentlemen in the process.

We almost feel like being the editor of the country weekly at a time such as this. Thinking back to the days when the editor sat by the pot bellied stove and reflected on how exemplary the youth were, and could find little fault with some foolish pranks.

My, how times have changed.

Today, we have to look to the leaders of such teams as Andover put forth in championship competition to await the moment to commend young people.

As mentioned previously, the minority seems to be able to capture the headlines.

While, on the subject, we might also mention that the title quest was a tribute to the coaches of the teams, as well as the participants.

They have worked hard to instill into these young people the values of sportsmanship and friendly competition. These lessons, learned well, will last for many years to come.

The late Gen. Douglas MacArthur, whose quotations are well-known, has a commentary emblazoned on the stone portals of the gymnasium at the U. S. Military Academy, West Point, which states, "Upon the fields of friendly strife are sown the seeds that, upon other fields, on other days, will bear the fruits of victory."

A most fitting quotation.

Well done and congratulations Andover High athletes.

How Come?

It seems strange, somehow here in Andover, in particular, and in other towns and cities in general, that local young men turn their backs on what seems to us to be a rather good municipal position.

Civil service lists coming into Andover in recent months are void of names of Andover candidates.

The last five members appointed to the local police force have been from Haverhill, Methuen and Lawrence.

Fire department lists are also beginning to portray disinterest by Andover young men.

What is the cause? It appears elusive.

The salary would appear to be appropriate for the position. The security of civil service assures a life-time position. The fringe benefits are in line with modern trends.

So what is the cause.

In some cases possibly, young men are going into industry at slightly higher starting salaries. As a policeman, the salary increases annually, and the security is built in.

We would hope that some interest could be shown by some Andover young men in the position, for who knows the town better than those who live here.

Who knows better the problems and the problem people.

We would recommend highly a career in the public safety department to some of Andover's up and coming young men.

An Apology

One must assume that in order to prove we are all human, we must err on occasion, for there is age-old expression that "To err is human, to forgive divine."

Well we goofed last week in our editorial commentary when we referred to Milton Greenberg as being chairman of of the Finance Committee.

The proper name is Dr. Albert J. Greenberg.

Naturally, we were reminded of our error, but we think it particularly noteworthy that Milton Greenberg, whose name appeared, asked us to make mention of our error with the accompanying comment, "Al deserves the credit, because he's the one that has done the work."

We hereby offer our apology with the accompanying comment that indeed, Dr. Albert J. Greenberg, as chairman of the FinCom, has done an exceptional job for the citizens of Andover.

Off The Top Of The Desk

The frivolous youngsters have come up with a new gimmick.

It seems they have found enjoyment in opening parked cars and putting on the headlights.

It has happened to several people lately, and some, being all day parkers as office workers, go to their cars at the end of the office day to find they have a dead battery.

As a precaution, we advise locking of the car doors when leaving the automobile for the day.

Heavens! What will they think of next.

•

Well, it seems we have to get back into the fashion commentary again, of which we admit we hold no license for being expertise.

Reports come to the desk that at a recent dance, about one-third of the women were gowned in pant-suits (we think that's the proper name for such adornment) another third arrived in short dresses, or possibly mini-skirts and the remaining third in fancy dresses or skirts.

Just can't keep up to the modern styles, one might presume, with the ever-constant change.

•

We are in complete sympathy with a midwest college (the name escapes us at the moment) which had a protest recently more in jest than in meaning.

Seems the left handers, or southpaws of the school, protested that they were being discriminated against, since everything is made for the right hander, including desks, shirts, doors, etc.

The protest was indeed in conformance with good taste, we believe, having been afflicted with having to overcome the right-handed majority for lo these many years.

Come to think of it, we shouldn't take it so hard, since most right-handers marvel at the way the unfortunate southpaw can write legibly upside-down.

•

Talk about optimism.

How about the young man, really not so young, who told someone at town meeting last Saturday that he would skip watching the eclipse on television and wait for the next one.

Television sets were placed at the front of the hall for all to see the phenomenon, but, this gent, stepped out for a smoke, or whatever.

We wish him well in his hopes of viewing the next almost total eclipse, which is scheduled for the year 2,024.

•

Speaking of the eclipse, there were many at town meeting who brought along proper equipment to view the sun and stepped to the windows or doorways to view paths of the earth, moon and sun passing between each other.

There were those with properly exposed film, filters, spiked cardboard, etc., all having heeded news media advice not to look directly into the sun's rays.

Direct view could seriously damage the retina of the eye, and persistent warnings were apparently well taken by those in attendance at town meeting.

•

There's more news about our little Dovekies -- the penguin-like birds who were driven inland last fall during the height of a Northeast storm.

The little creatures apparently have no fear of man and suffer no discomfort or fear of being picked up by humans, according to the Massachusetts Wildlife division of the state department of fisheries and game.

Some local people took the poor, stranded Dovekies to local beaches, in order that they could survive, since they need a long running start to become airborne.

An Ipswich woman, the report states, ran into some difficulty, and the Dovekie was returned to natural habitat by an auto repairman.

The woman was driving toward Crane's Beach when the car skidded and hit a tree. Not injured, but shaken, she was returned to her home and the car brought to an auto body shop.

The following day, the repairman found the Dovekie in the back seat and took the bird to the beach.

Hope it wasn't part of the estimate.

•

Hitch-hiking, thumbing a ride, call it what you will, has certainly changed over the years.

We have not made comment on the matter, since we had thought maybe the matter was just something local.

What behooves us to comment, is the number of girls who are now at our roadsides, with a thumb leading to a hoped for destination.

Last Sunday, a Boston newspaper portrayed pictures of couples and females hitch-hiking at the entrance to the Mass. Turnpike.

Many times we have seen young ladies along Elm street seeking a lift from a passing motorist. We thought at the time it was unusual but apparently it's common-day practice now.

•

An oil company has come up with a rather fascinating map, received at the desk this week.

Although it is typical of all maps, once unfolded, it takes an engineer to restore it to its original shape, the map portrays the major interstate routes in strip form.

The map is color coded and shows the major east-west and north-south expressways, so that the motorist can find his way to major cities almost at a glance.

Of course, once off the highway, one must presume you're on your own.

Down The Years

75 Years Ago — March, 1895

Representative Osgood of this district voted against the bill granting municipal suffrage to women, which was defeated in the house 87 to 127.

Last Monday, Leonard Manning left his horse and pung unhitched in front of J. E. Whiting's store. The horse decided to walk home and probably would have made it except someone hollered, and the horse scampered sending the pung through a plate glass window which will probably cost $40 to replace.

A large and harmonious town meeting is held and the citizens approve an annual budget of $82,600, with $72,000 to be raised by taxation.

"Cake and pudding," are to be treated by Miss Barrows in her cooking lecture this evening.

The town farm was designated by town meeting to be also the town pound and the superintendent to be also assigned as keeper.

50 Years Ago — March, 1920

Construction of bridge on Haverhill street over Shawsheen river, on the road leading directly from Lowell to Salem, is the subject of a hearing before a state legislative committee.

Many new police officers are appointed by the new board of selectmen, who also announce appointments to minor boards. Frank M. Smith is named chief of police.

Rev. Arthur S. Wheelock is welcomed as the new pastor of Free Christian church. Parishioners and ministers welcome him to his new duties.

Special cars for the Shawsheen Village Dramatic club plays will leave Andover Hill and the Bay

(Continued on Page 20)

What Our Readers Say

To the Editor of the TOWNSMAN

Several Andover families, including ours, have derived great satisfaction and enjoyment last summer from having teachers from Northern and Western Europe as house guests under the auspices of the American Host Program. The guests, who pay for their travel costs, are carefully selected and closely matched with their hosts in their interests. Language is no barrier; all the guests speak English. As a host, one offers hospitality to one or two teachers for two weeks in July or August; the Program sends detailed guide lines based on years of experience. We understand that the Program still needs many hosts this year, particularly in the East. More information can be obtained from the American Host Program, Suite 1510, Hotel New Yorker, 8th Ave & 34th St., New York, N.Y. 10001. And of course we shall be glad to answer questions. It's really a grand experience.

Ruth and Wolf Berthold
179 Shawsheen Road

To the Editor of the TOWNSMAN

As one of the sponsors of the petition to reduce the size of the Massachusetts House of Representatives, I would like to thank you for the backing your paper gave us in the last few months.

Admittedly, it was frustrating to watch our strength ebb from 71 to the fatal 69 when the final gavel pounded. Nevertheless, I am certain that we would not have tallied 71 votes in the first place without the help of newspapers like yours and the overwhelming backing of the voters.

The actions of the House last Wednesday clearly demonstrated the way the legislative establishment can thwart the wishes of the people. Regardless of the outcome, if the roll call had been closed as it usually is at the end of the vote, no bitter after-taste would have remained.

However, the ensuing, frantic twenty minutes, when strongarm tactics were employed to reverse the initial vote, negated months of effort to build the so-called image of the Legislature. The people are now fighting mad and have a perfect right to be.

As I said on the House floor Wednesday, a negative vote by the Legislature would force a Constitutional Convention, something I have always opposed. I prefer, instead, individual amendments dealing with specific problems such as this one. More than 15 amendments have been placed on the ballot during my 8 years as Representative. Nevertheless, I will now work for the only remaining method of reducing the size of the House - the Constitutional Convention.

Rep. Francis W. Hatch, Jr.
Beverly

To the Editor of the TOWNSMAN

Many times in the past 6 1/2 years I have been happy about my decision to live in Andover. Nothing, however, has made me happier or has reaffirmed my faith in the town any more than the overwhelming approval the townspeople gave to fluoridation in the recent election.

The Andover Board of Health took a wise and courageous step when it began fluoridation last year. It is obvious now that the town has recognized the wisdom of the Board. The only outcome of it all has to be better health for all the citizens of Andover.

Richard A. Katz, M.D.
93 Main Street

To the Editor of the TOWNSMAN

Concerning the computer method of voting. It is now as convenient to those of aging eyes and fingers as the old method. Perhaps if the punch pin were larger and the punch slots colored, it would add to better use of the system, by the older citizen voter.

R. V. Deyermond
91 Elm St.

POLLUTION!

Ethyl gasoline causes our automobiles to release so much lead to the atmosphere that snow near the North Pole contains 300 percent more lead than it did in 1940

BANK OPENS AT 8:30 A. M.

Start fresh this Spring

Free $10 "Spring Spree Spending Money" with your Arlington Trust Master Charge

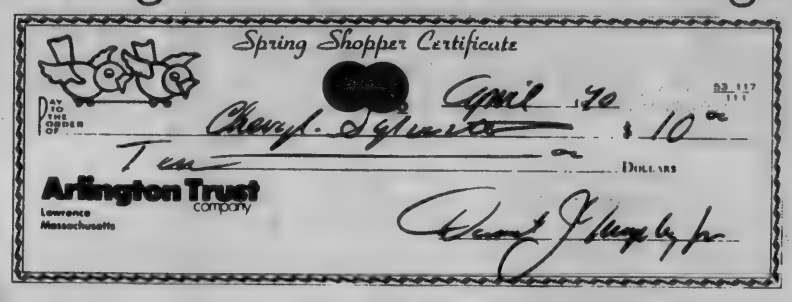

Put your $10 FREE Spring Spree Spending Money to work on a new bonnet—a new handbag—something bright, breezy and fresh as Spring.
You get it when you bring your Arlington Trust Master Charge store receipts totaling $100 or more to any Arlington Trust office. If you've lost or misplaced your store receipts, come in anyway. Your $10 FREE Spending Money Certificate and your store receipts will be mailed to you posthaste.
Start fresh. Spring shop now. (Limited to one $10 Free Spending Money Certificate per account. $100 not including cash advances).

Offer good on purchases made from March 10th to May 16th, 1970

Free Money to go Spring shopping?
That's a fresh start in itself!

Essex County's largest commercial bank

Arlington Trust
company

Arlington Trust is a member of the Federal Deposit Insurance Corporation
an agency of the United States Government

ANDOVER OFFICE IN SHAWSHEEN PLAZA

On Dean's List

David B. Coplan '70, son of Mr. and Mrs. Burton C. Coplan of 9 Pioneer Circle, has attained dean's list status on the basis of having achieved a grade average of B or better during the first semester of the academic year 1969-70 at Williams College.

There were 101 of 331 freshmen, or 31 percent, on the dean's list, 125 of 337 sophomores, or 37 percent, 136 out of 291 juniors, or 47 percent, and 190 of 291 seniors, or 65 percent. Of the total Williams enrollment of 1,250 there were 552 students who made the list, or 44 percent.

EUROPE
FREE 140 PAGE FULL COLOR BOOK
51 DIFFERENT TOURS
TO JUST ABOUT EVERYWHERE IN EUROPE
HUNDREDS OF DEPARTURE DATES
for your FREE COPY, write, phone or stop in
TRAVEL ANYWHERE
92 MAIN ST. ANDOVER 475-2614

Service To Andover Since 1930
BARNARD
REAL ESTATE & INSURANCE AGENCY
ALL INSURANCE FORMS WRITTEN
36 MAIN ST. Cor BARNARD ST. ANDOVER
TELEPHONES
DAYS 475-0202 EVES 475-0066

Mrs. Wallace M. Snow

Snow - O'Bryan

White snapdragons and pink tulips decorated the Cochran Chapel of Phillips Academy Andover, Saturday afternoon March 7, for the wedding of Miss Sarah Elizabeth O'Bryan, daughter of Mr. and Mrs. Henry M. O'Bryan of Andover to Mr. Wallace MacDonald Snow, Jr., son of Mr. and Mrs. Snow of Riverside, Conn.

The 3 o'clock ceremony was followed by a reception at the Lanam Club.

Given in marriage by her father, the bride wore an Empire style gown of candlelight dulcette satin, appliqued with Alencon lace on the bodice, short sleeves and A-line skirt. Matching lace bordered her train length mantilla, and she carried a cascade bouquet of white roses and ivy.

Mrs. Siesel E. Canaday, Jr. of Bronxville, N.Y. was matron of honor for her sister and wore a Nile green brocade gown of Empire design with a high neckline, puff sleeves and pink satin sash. Her headpiece was a matching bow and she carried pink roses and ivy. The bridesmaids, identically gowned, were Mrs. Michael P. Smith of Glastonbury, Conn., another sister of the bride, Mrs. James Stark Draper of Newton, Mrs. Bill H. Kinsey, Jr. of Palo Alto, Calif., Miss Drew Lucas and Mrs. Albert W. Vilar, Jr., both of New York.

Best man for his brother was C. Bruce Snow of Durango, Colo. The ushers included Mr. Henry M. O'Bryan, Jr. of Plainfield, N.J., brother of the bride, John R. Donnell, Jr. of Atlanta, Ga., Homer D. Goering of Houston, Texas, Edward S. Trainer of Chapel Hill, N.C., Frederick C. Turner of Storrs, Conn., and Earl D. Westereng of Minot, N.D.

Mrs. Snow, an investment executive with Scudder, Stevens and Clark in New York, is a graduate of Smith College. Her father is a professor of electrical engineering at Merrimack College, North Andover.

The bridegroom, an alumnus of Phillips Exeter Academy, graduated cum laude from Harvard College, class of '61. He also received an M.B.A. from the Stanford University Graduate School of Business. He is an investment manager with the Prudential Insurance Company in Newark, N.J. His father is a retired executive of New York Central Railroad. His late grandparents were Mr. and Mrs. William B. Snow of Boston and Mr. and Mrs. Frank B. Winters of Bradford, Ill.

Ceramic Art Subject For Historical Group

Three well-known kinds of ceramic art will be discussed at the next meeting of the Andover Historical Society, March 19 at 8 p.m.

Miss Catherine Fennelly, editor of publications for Old Sturbridge Village, will have as her topic, "English Ceramics in New England, 1700 to 1840." Her presentation will stress delft, cream, and Staffordshire wares in particular, and will be illustrated with colored slides.

Among Miss Fennelly's several publications are "The Country Lawyer in New England," "The Garb of Country New Englanders, 1790-1840," "Textiles in New England, 1790-1840," and "The New England Village Scene, 1800."

A social hour in charge of Mrs. Joseph Ponti and Mrs. Charles Currier will conclude the evening at the Amos Blanchard House.

Plan Cookie Cupboard

A Cookie Cupboard will be held this weekend by Senior Girl Scout Troop 39, of Andover and North Andover.

Several varieties of the traditional Girl Scout cookies will be offered for sale Friday from 4 p.m. to 7 p.m. and Saturday from 9 a.m. to 1 p.m. at the Co-Op.

Proceeds from the Cookie Cupboard will help defray expenses for the troop's various projects.

HAMMOND ORGANS
KRAKAUER PIANOS
KNUEPFER & DIMMOCK, Inc.
THE MUSIC HOUSE SINCE 1896
286 ESSEX ST. LAWRENCE
688-6061

Ladies . . . why bother to cook?
When pressed for time call us at –
THE DEN
FOR HEARTY, HOT
READY-TO-SERVE MEALS
Prepared Just For You
• BREADED VEAL CUTLETS
• SPAGHETTI • RAVIOLI • MACARONI
• CHICKEN PARMIGIANO
• SEA FOODS • FISH 'N CHIPS
• HOT SANDWICHES • PIZZA
TUES. THRU SUN. 4:30 to 11 P.M. CLOSED MONDAYS
DIAL 687-9888
•• THE DEN ••
Cor. Waverley Road and Route 114
(Just 3 Minutes From Andover Square Out Elm St.)

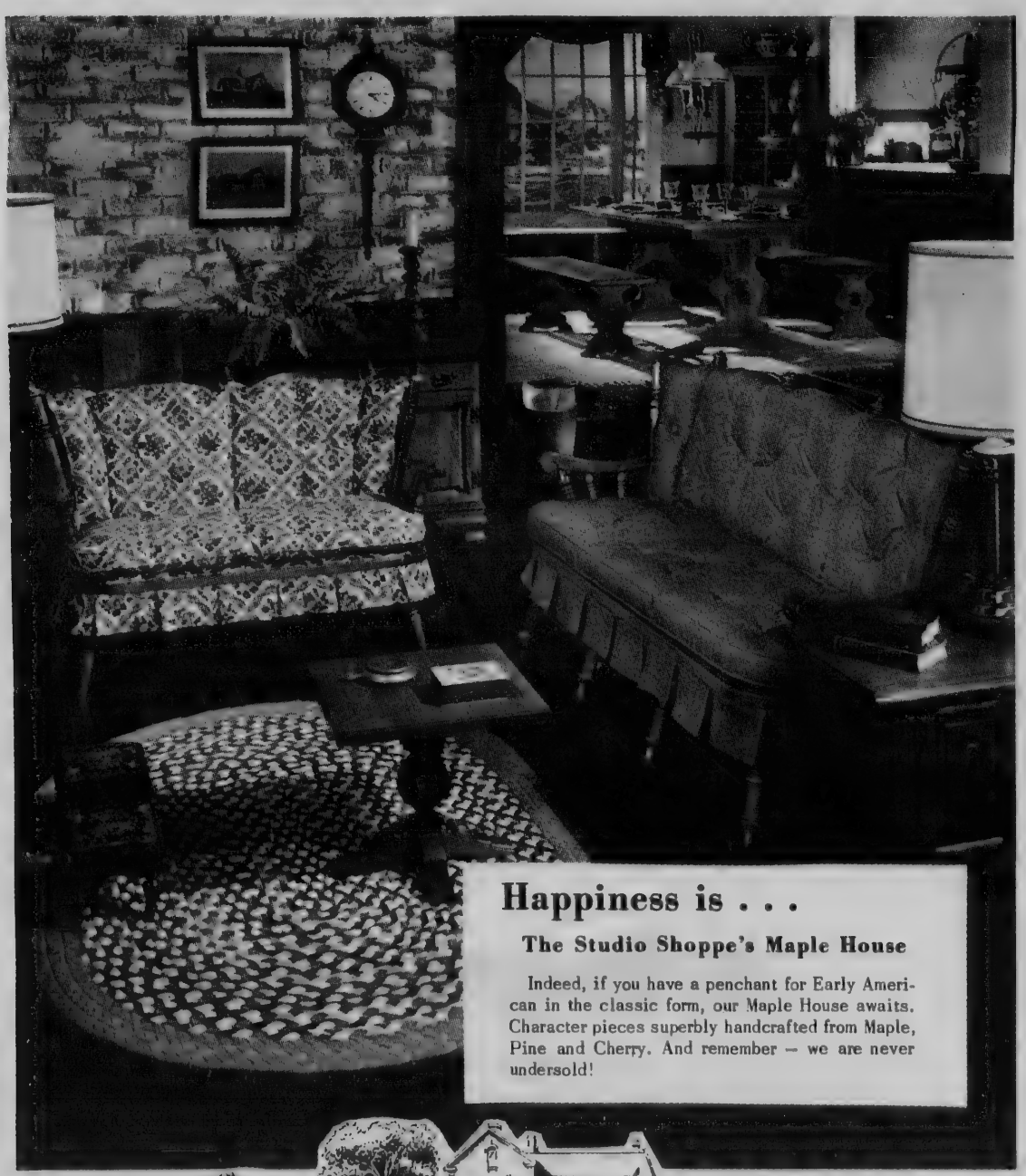

Happiness is . . .
The Studio Shoppe's Maple House
Indeed, if you have a penchant for Early American in the classic form, our Maple House awaits. Character pieces superbly handcrafted from Maple, Pine and Cherry. And remember – we are never undersold!

NSID

Studio Shoppe Furniture
35 Manchester Street - Lawrence, Massachusetts - Tel. 685-5023
DAILY 10 to 9 – Wednesday and Saturday 10 to 5

f the bride, Mrs. raper of Newton, nsey, Jr. of Palo s Drew Lucas and Vilar, Jr., both

his brother was C. urango, Colo. The Mr. Henry M. Plainfield, N.J., bride, John R. lanta, Ga., Homer Houston, Texas, er of Chapel Hill, ick C. Turner of d Earl D. Wester-.

nvestment execu- er, Stevens and rk, is a graduate . Her father is lectrical en- rrimack College,

n, an alumnus of Academy, gradu- rom Harvard Col- He also received the Stanford Uni- School of Busi- estment manager ential Insurance vark, N.J. His red executive of al Railroad. His s were Mr. and Snow of Boston . Frank B. Win- Ill.

Art For l Group

known kinds of be discussed at g of the Andover y, March 19 at

Fennelly, editor or Old Sturbridge ve as her topic, ics in New Eng- 340." Her pre- ess delft, cream, wares in par- e illustrated with

ennelly's several "The Country England," "The New Englanders, Textiles in New 40," and "The ge Scene, 1800." n charge of Mrs. d Mrs. Charles lude the evening anchard House.

kie d

oard will be held Senior Girl Scout dover and North

s of the tradition- kies will be of- iday from 4 p.m. Saturday from 9 at the Co-Op. the Cookie Cup- defray expenses arious projects.

cook?

T MEALS You

ACARONI

IPS A MONDAYS 8

114 Elm St.)

Mrs. W. Peter Campbell

Campbell - Hall

Miss Nancy C. Hall, daughter of Mr. and Mrs. Arthur L. Hall, 105 Chestnut St., became the bride of W. Peter Campbell, son of Mr. and Mrs. Walter Campbell, 30 Marblehead St., North Reading, during a mid-February ceremony in St. Theresa's Church, North Reading. Rev. George Carlson, O.S.A., officiated.

Given in marriage by her father, the bride wore an Empire, A-line gown of velvet adorned with Venice lace. Her mantilla cathedral length veil of tulle was caught to a bridal bonnet of matching velvet and lace. She carried a bouquet of Eucharist lilies and stephanotis.

Miss Marsha Hall was the maid of honor and bridesmaids were Miss Patricia Connolly, Miss June Elston and Miss Cynthia Cail.

Joseph Elston served as best man and ushers were Mark Hall, Raymond Campbell and William Donegan.

Following a reception at the Andover Country Club, the couple left on a wedding trip to Montreal, Canada. They are residing at 103 Summer St., Haverhill.

The bride is employed at the House of Clean.

The bridegroom is employed at United Parcel in North Andover.

Newspaper advertising brings the merchant's showcase into your home.

Jeanine Carolle Coiffures

Specializing In
MARTI SYNTHETIC WIGS
from $35.95

For appointment
475-8726

Adjacent To Shawsheen Plaza
TUES. thru SAT. 9 to 5
Thurs. Evenings 'til 7:30

College Club To Hold Fashion Show, Buffet

The College Club of Greater Lawrence is sponsoring a Buffet and Fashion Show which will be held on Thursday evening, March 19, at the Andover Country Club. A continental smorgasbord will be served at 7:15 after which fashions from a local dress shop will be shown.

Mrs. Laurence Marocco is chairman and Mrs. Leo A. Hart, co-chairman of this event which will benefit the Club's Scholarship Fund.

Reservations for members and guests should be made by March 14 with the chairmen or with any of the following committee: Miss Genevieve Cahill, Mrs. Alfred Hambelton, Mrs. Robert LeFebre, Mrs. John A McMorrow, Mrs. Arthur D. Riley, Miss Marian C. Shine, Miss Anne E. Toye, Mrs. Joseph P. Fingleton, Mrs. David Burke, Miss Janice Massoud, Mrs. William D. Donovan, Mrs. Charles Martin and Mrs. Dean Swan.

Family Living Program Tonight

The second in a series of programs to present curriculum plans for the "Family Living and Human Sexuality," program, will be held at Andover High school tonight at 7:30 in the large group room at the school.

All interested parents have been asked to attend.

EVERY PATTERN OF STERLING SILVER MADE IN AMERICA IS AVAILABLE HERE
GRECOE JEWELERS
JEWELER – OPTICIAN
Jeweler to Andover
46 MAIN ST. 475-0830

99th New England
SPRING GARDEN & FLOWER SHOW
Massachusetts Horticultural Society
MARCH 14-22
Admission $2.75 FREE PARKING
SUFFOLK DOWNS
Rte. 1 East Boston

HERE IS GOOD NEWS —

6% PER YEAR
Guaranteed Interest On Two Year Term Deposit Certificates $1,000 Minimum Deposit

5 3/4% PER YEAR
Guaranteed Interest On One Year Term Deposit Certificates $1,000 Minimum Deposit

5 1/2% PER YEAR
90 Day Notice Accounts $500 Minimum Deposit

Interest Paid and Compounded Monthly

Your Family Financial Center

Andover savings bank
INCORPORATED 1834
3 convenient offices

ANDOVER 61 MAIN STREET
NORTH ANDOVER 108 MAIN STREET
METHUEN 547 BROADWAY

Lundgren FUNERAL HOME
Member THE ORDER OF THE GOLDEN RULE
DONALD E. LUNDGREN
ELM STREET ANDOVER 475-2072
ESTABLISHED IN 1840

On Dean's List

David B. Coplan '70, son of Mr. and Mrs. Burton C. Coplan of 9 Pioneer Circle, has attained dean's list status on the basis of having achieved a grade average of B or better during the first semester of the academic year 1969-70 at Williams College.

There were 101 of 331 freshmen, or 31 percent, on the dean's list, 125 of 337 sophomores, or 37 percent, 136 out of 291 juniors, or 47 percent, and 190 of 291 seniors, or 65 percent. Of the total Williams enrollment of 1,250 there were 552 students who made the list, or 44 percent.

EUROPE
FREE 140 PAGE FULL COLOR BOOK
51 DIFFERENT TOURS
TO JUST ABOUT EVERYWHERE IN EUROPE
HUNDREDS OF DEPARTURE DATES
for your FREE COPY, write, phone or stop in
TRAVEL ANYWHERE
92 MAIN ST. ANDOVER 475-2614

Service To Andover Since 1930
BARNARD
REAL ESTATE & INSURANCE AGENCY
ALL INSURANCE FORMS WRITTEN
36 MAIN ST. Cor BARNARD ST. ANDOVER
TELEPHONES
DAYS 475-0202 EVES 475-0066

Mrs. Wallace M. Snow

Snow - O'Bryan

White snapdragons and pink tulips decorated the Cochran Chapel of Phillips Academy Andover, Saturday afternoon March 7, for the wedding of Miss Sarah Elizabeth O'Bryan, daughter of Mr. and Mrs. Henry M. O'Bryan of Andover to Mr. Wallace MacDonald Snow, Jr., son of Mr. and Mrs. Snow of Riverside, Conn.

The 3 o'clock ceremony was followed by a reception at the Lanam Club.

Given in marriage by her father, the bride wore an Empire style gown of candlelight dulcette satin, appliqued with Alencon lace on the bodice, short sleeves and A-line skirt. Matching lace bordered her train length mantilla, and she carried a cascade bouquet of white roses and ivy.

Mrs. Siesel E. Canaday, Jr. of Bronxville, N.Y. was matron of honor for her sister and wore a Nile green brocade gown of Empire design with a high neckline, puff sleeves and pink satin sash. Her headpiece was a matching bow and she carried pink roses and ivy. The bridesmaids, identically gowned, were Mrs. Michael P. Smith of Glastonbury, Conn., another sister of the bride, Mrs. James Stark Draper of Newton, Mrs. Bill H. Kinsey, Jr. of Palo Alto, Calif., Miss Drew Lucas and Mrs. Albert W. Vilar, Jr., both of New York.

Best man for his brother was C. Bruce Snow of Durango, Colo. The ushers included Mr. Henry M. O'Bryan, Jr. of Plainfield, N.J., brother of the bride, John R. Donnell, Jr. of Atlanta, Ga., Homer D. Goering of Houston, Texas, Edward S. Trainer of Chapel Hill, N.C., Frederick C. Turner of Storrs, Conn., and Earl D. Westereng of Minot, N.D.

Mrs. Snow, an investment executive with Scudder, Stevens and Clark in New York, is a graduate of Smith College. Her father is a professor of electrical engineering at Merrimack College, North Andover.

The bridegroom, an alumnus of Phillips Exeter Academy, graduated cum laude from Harvard College, class of '61. He also received an M.B.A. from the Stanford University Graduate School of Business. He is an investment manager with the Prudential Insurance Company in Newark, N.J. His father is a retired executive of New York Central Railroad. His late grandparents were Mr. and Mrs. William B. Snow of Boston and Mr. and Mrs. Frank B. Winters of Bradford, Ill.

Ceramic Art Subject For Historical Group

Three well-known kinds of ceramic art will be discussed at the next meeting of the Andover Historical Society, March 19 at 8 p.m.

Miss Catherine Fennelly, editor of publications for Old Sturbridge Village, will have as her topic, "English Ceramics in New England, 1700 to 1840." Her presentation will stress delft, cream, and Staffordshire wares in particular, and will be illustrated with colored slides.

Among Miss Fennelly's several publications are "The Country Lawyer in New England," "The Garb of Country New Englanders, 1790-1840," "Textiles in New England, 1790-1840," and "The New England Village Scene, 1800."

A social hour in charge of Mrs. Joseph Ponti and Mrs. Charles Currier will conclude the evening at the Amos Blanchard House.

Plan Cookie Cupboard

A Cookie Cupboard will be held this weekend by Senior Girl Scout Troop 39, of Andover and North Andover.

Several varieties of the traditional Girl Scout cookies will be offered for sale Friday from 4 p.m. to 7 p.m. and Saturday from 9 a.m. to 1 p.m. at the Co-Op.

Proceeds from the Cookie Cupboard will help defray expenses for the troop's various projects.

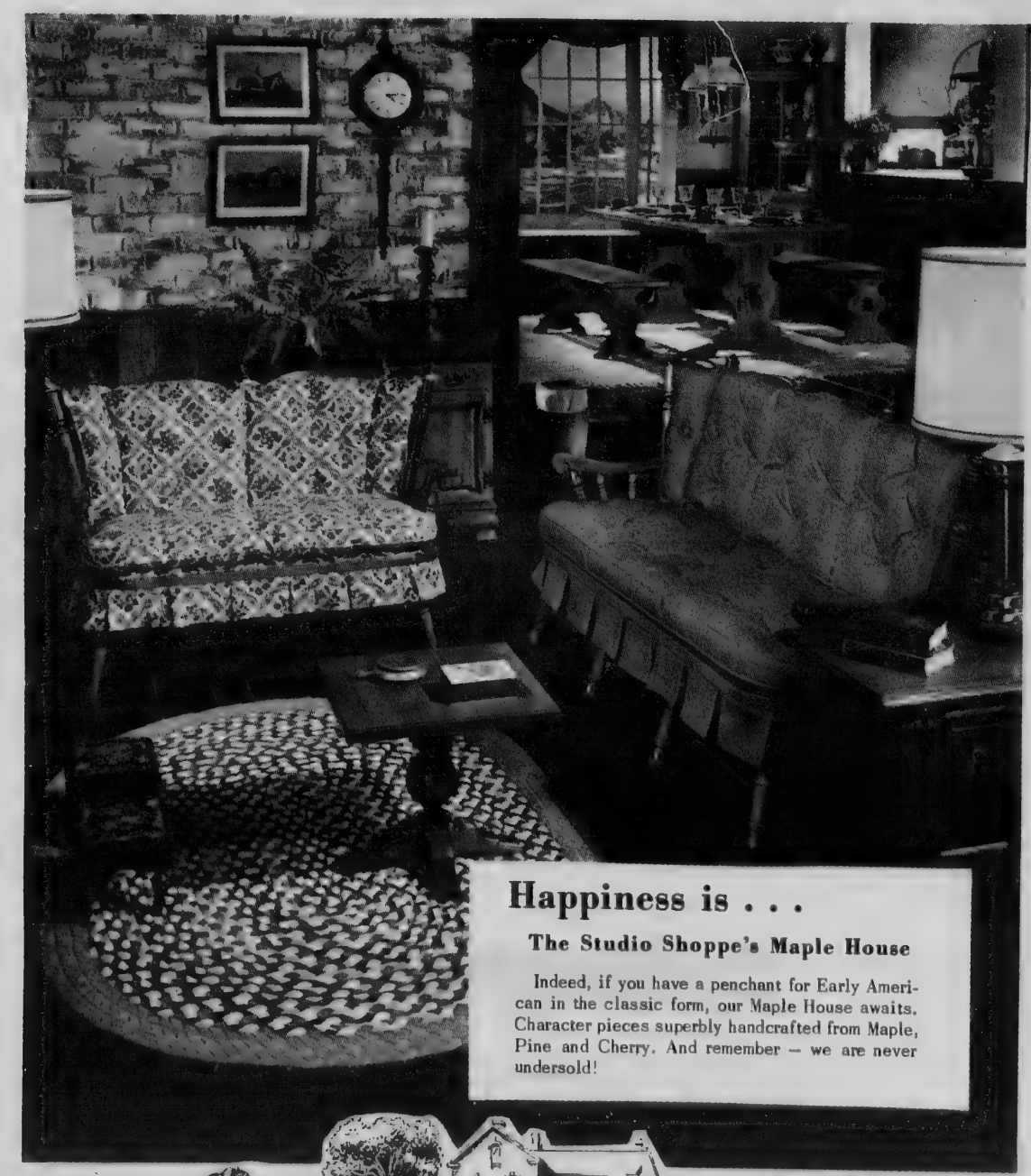

Happiness is . . .
The Studio Shoppe's Maple House
Indeed, if you have a penchant for Early American in the classic form, our Maple House awaits. Character pieces superbly handcrafted from Maple, Pine and Cherry. And remember — we are never undersold!

NSID

Studio Shoppe Furniture
35 Manchester Street - Lawrence, Massachusetts - Tel. 685-5023
DAILY 10 to 9 — Wednesday and Saturday 10 to 5

HAMMOND ORGANS

KRAKAUER PIANOS
KNUEPFER & DIMMOCK, Inc.
THE MUSIC HOUSE SINCE 1896
286 ESSEX ST. LAWRENCE
688-6061

Ladies . . .
why bother to cook?
When pressed for time
call us at —
THE DEN
FOR HEARTY, HOT
READY-TO-SERVE MEALS
Prepared Just For You
• BREADED VEAL CUTLETS
• SPAGHETTI • RAVIOLI • MACARONI
• CHICKEN PARMIGIANO
• SEA FOODS • FISH 'N CHIPS
• HOT SANDWICHES • PIZZA
TUES. THRU SUN. 4:30 to 11 P.M. CLOSED MONDAYS
DIAL 687-9888
• • THE DEN • •
Cor. Waverley Road and Route 114
(Just 3 Minutes From Andover Square Out Elm St.)

of the bride, Mrs.
Draper of Newton,
insey, Jr. of Palo
ss Drew Lucas and
. Vilar, Jr., both

his brother was C.
Durango, Colo. The
d Mr. Henry M.
f Plainfield, N.J.,
bride, John R.
tlanta, Ga., Homer
Houston, Texas,
ner of Chapel Hill,
ick C. Turner of
nd Earl D. Wester-
D.
investment execu-
der, Stevens and
ork, is a graduate
e. Her father is
electrical en-
rrimack College,

m, an alumnus of
Academy, gradu-
rom Harvard Col-
. He also received
the Stanford Uni-
School of Busi-
vestment manager
ential Insurance
wark, N.J. His
red executive of
al Railroad. His
s were Mr. and
Snow of Boston
s. Frank B. Win-
Ill.

Art
For
l Group

known kinds of
be discussed at
g of the Andover
y, March 19 at

Fennelly, editor
or Old Sturbridge
ve as her topic,
ics in New Eng-
40." Her pre-
ess delft, cream,
wares in par-
e illustrated with

nnelly's several
"The Country
ngland," "The
New Englanders,
Textiles in New
0," and "The
ge Scene, 1800."
charge of Mrs.
Mrs. Charles
lude the evening
anchard House.

kie
l

ard will be held
enior Girl Scout
over and North

of the tradition-
kies will be of-
day from 4 p.m.
aturday from 9
at the Co-Op.
he Cookie Cup-
defray expenses
rious projects.

cook?

MEALS
ou

CARONI

S

ONDAYS
3

114
m St.)

Mrs. W. Peter Campbell

Campbell - Hall

Miss Nancy C. Hall, daughter of Mr. and Mrs. Arthur L. Hall, 105 Chestnut St., became the bride of W. Peter Campbell, son of Mr. and Mrs. Walter Campbell, 30 Marblehead St., North Reading, during a mid-February ceremony in St. Theresa's Church, North Reading. Rev. George Carlson, O.S.A., officiated.

Given in marriage by her father, the bride wore an Empire, A-line gown of velvet adorned with Venice lace. Her mantilla cathedral length veil of tulle was caught to a bridal bonnet of matching velvet and lace. She carried a bouquet of Eucharist lilies and stephanotis.

Miss Marsha Hall was the maid of honor and bridesmaids were Miss Patricia Connolly, Miss June Elston and Miss Cynthia Cail.

Joseph Elston served as best man and ushers were Mark Hall, Raymond Campbell and William Donegan.

Following a reception at the Andover Country Club, the couple left on a wedding trip to Montreal, Canada. They are residing at 103 Summer St., Haverhill.

The bride is employed at the House of Clean.

The bridegroom is employed at United Parcel in North Andover.

Newspaper advertising brings the merchant's showcase into your home.

Jeanine Carolle Coiffures

Specializing In
MARTI SYNTHETIC WIGS
from $35.95

For appointment
475-8726

Adjacent To Shawsheen Plaza
TUES. thru SAT. 9 to 5
Thurs. Evenings 'til 7:30

College Club To Hold Fashion Show, Buffet

The College Club of Greater Lawrence is sponsoring a Buffet and Fashion Show which will be held on Thursday evening, March 19, at the Andover Country Club. A continental smorgasbord will be served at 7:15 after which fashions from a local dress shop will be shown.

Mrs. Laurence Marocco is chairman and Mrs. Leo A. Hart, co-chairman of this event which will benefit the Club's Scholarship Fund.

Reservations for members and guests should be made by March 14 with the chairmen or with any of the following committee: Miss Genevieve Cahill, Mrs. Alfred Hambelton, Mrs. Robert LeFebre, Mrs. John A McMorrow, Mrs. Arthur D. Riley, Miss Marian C. Shine, Miss Anne E. Toye, Mrs. Joseph P. Fingleton, Mrs. David Burke, Miss Janice Massoud, Mrs. William D. Donovan, Mrs. Charles Martin and Mrs. Dean Swan.

Family Living Program Tonight

The second in a series of programs to present curriculum plans for the "Family Living and Human Sexuality," program, will be held at Andover High school tonight at 7:30 in the large group room at the school.

All interested parents have been asked to attend.

EVERY PATTERN OF STERLING SILVER MADE IN AMERICA IS AVAILABLE HERE
GRECOE JEWELERS
JEWELER – OPTICIAN
Jeweler to Andover
46 MAIN ST. 475-0830

99th New England
SPRING GARDEN & FLOWER SHOW
Massachusetts Horticultural Society
MARCH 14-22
Admission $2.75 FREE PARKING
SUFFOLK DOWNS
Rte. C 1 East Boston

Lundgren
FUNERAL HOME

Member THE ORDER OF THE GOLDEN RULE

DONALD E. LUNDGREN
ELM STREET ANDOVER 475-2072

ESTABLISHED IN 1840

HERE IS GOOD NEWS —

6% PER YEAR
Guaranteed Interest
On Two Year Term
Deposit Certificates
$1,000 Minimum Deposit

5¾% PER YEAR
Guaranteed Interest On
One Year Term
Deposit Certificates
$1,000 Minimum Deposit

5½% PER YEAR
90 Day Notice Accounts
$500 Minimum Deposit

Interest Paid and Compounded Monthly

Your Family Financial Center

Andover savings bank
INCORPORATED 1834

3 convenient offices

ANDOVER
61 MAIN STREET

NORTH ANDOVER
108 MAIN STREET

METHUEN
547 BROADWAY

Fashions To Feature Meeting

In conjunction with the regular monthly meeting of the Ballard Vale United Church Women's Guild, Thursday, March 19, a review of spring hair fashions will be shown.

Mrs. Marion Coco, the leading trophy holder in the Merrimack Valley, will present a program of hair fashions using wigs and hair pieces. Mrs. Coco holds a teacher's license in cosmetology.

The business meeting will begin at 7:30 to be followed by the program at 8:15 p.m.

All women of the church and the general public have been invited to attend.

The program committee includes Mrs. George Nason, chairman; Mrs. Ervan Livingston, Mrs. Charles Hempstead and Mrs. Ralph Sharpe.

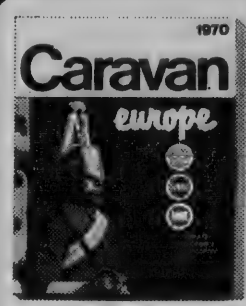

EUROPE

FREE 140 PAGE FULL COLOR BOOK

51 DIFFERENT TOURS

TO JUST ABOUT EVERYWHERE IN EUROPE

HUNDREDS OF DEPARTURE DATES

for your FREE COPY, write, phone or stop in

TRAVEL ANYWHERE

92 MAIN ST. ANDOVER 475-2614

Easter comes to Burlington Mall

Biggest of Them All

Shop for EASTER in 72 degree spring weather . . . 52 stores — all under one roof.

Everyone Talks About The Weather . . . We Do Something About It At Burlington Mall — The Shopping Center For All Seasons.

COMING EVENTS ON THE MALL

SAT. MARCH 14th thru WED. MARCH 18th
CAMP FIRE GIRLS DISTRICT 2

Exhibition and Entertainment
THURS. APRIL 2nd thru SUN. APRIL 5th

2nd ANNUAL BURLINGTON MALL PROFESSIONAL ART SHOW

Burlington Mall

— BIGGEST OF THEM ALL —

Route 128, Exit 42, Burlington

Middlesex Turnpike

Memorial Hall Library

Book Awards

The National Book Awards 1970 were announced on March 3, and the winners are on display now at Memorial Hall Library.

All of these titles, published in 1969, have been popular for many months, and still have reserves waiting. However, they are well worth reading and a request now may assure you the opportunity to read the book before long.

In the area of Arts and Letters the judges chose An Unfinished Woman, written by Lillian Hellman. This is an autobiographical account of the playwright, published by Little, Brown and Co. In Fiction category, the winner was Joyce Carol Oates whose first novel, titled, Them, was published by The Vanguard Press.

The biography of Huey Long written by T. Harry Williams and published by Alfred A. Knopf was the best in the field of History and Biography.

Many people have read the book which won the approval of the judges in the category of Philosophy and Religion. It is Gandhi's Truth, on the origins of militant nonviolence, published by W. W. Norton and written by Erik H. Erikson. Poetess, Elizabeth Bishop, received the prize for the best book of poetry published in 1969. It was published by Farrar, Straus and Giroux and is called The Complete Poems.

In the field of Translation a work by Louis-Ferdinand Celine, titled Castle To Castle and translated into English by Ralph Manheim was judged the winner. It was published by Delacorte Press.

Sidewalk Display

An eye-catching display put up by the Andover Chapter of The American Red Cross is now in the outdoor display case. March is Red Cross Month, and the special emphasis in the display is to call attention to the numerous volunteer jobs which are available. The Red Cross would like to have men and women, young and old, align themselves with their programs, all of which are based on man's desire to help others. Specific programs featured in the display are helping in the Armed Forces, collecting of blood, teaching First Aid, assisting in time of disaster, training in swimming and life saving and providing of nursing services.

DOWN THE YEARS

(Continued from Page 16)

State building in Lawrence Friday and Saturday nights at 7:15 p.m.

A recently formed class in physical culture is being well attended by the ladies of the community at the Guild house on Brook street.

25 Years Ago — March, 1945

Men teachers in the local school system request that salaries be paid on a weekly basis, rather than on the present schedule of 38 weekly payments.

Three local young men are reported as casualties in World War II action in the European theater.

As a result of town meeting action four new men will be appointed to the fire department to be assigned to the Central fire station, according to Chief C. Edward Buchan.

Tribute was paid to the late Everett M. Lundgren at town meeting Monday night as the citizens stood in silence in accepting the gift of two safety boats donated by the family to the fire department in his memory.

Memorial service held for the late Rev. Donald H. Savage, pastor of West Parish church, whose funeral was held last week, following a sudden, unexpected death.

10 Years Ago — March, 1960

A public hearing is scheduled within the next three weeks on an application before the planning board for the construction of a vast shopping center in West Andover. A. J. Tambone of Reading is the proponent.

As town meeting concludes, only the formality of assuring that state funds and free cash figures are accurate, insures that the tax rate will remain at $26 for another year.

A motion by Arthur Neumark asking that town meeting request the state legislature to hold a constitutional convention, fails to get action, as lack of a quorum at the end of town meeting prevents a vote on the proposal.

Votees solidly reject planning board proposal to create two-acre zoning districts in West and South Andover.

Town approves the setting up of a Conservation Commission, rebuking the Andover Taxpayers Association fight against such a move. The Taxpayers group felt it would be controlled by the legislature rather than locally.

Accepted

Ann Marie Babicki of 24 County Road, has been notified of her acceptance at Bryant-McIntosh Junior College in Lawrence. She will enter the Executive Secretarial Program in September.

The student receives an Associate Degree upon successful completion of the two-year curriculum.

We Insure Everything . . .
Particularly Your Peace Of Mind!

AND IT ONLY TAKES 5 MINUTES

Bernardin
Insurance Agency, Inc.

15 CENTRAL ST. ANDOVER 475-3414

How to survive in a 5-climate family.

With electric heat! Because with electric heat, you can have a thermostat in every room. In the living room. In the kitchen. In each bedroom. Result? Everybody can dial his own temperature.

Phone us for a free estimate.

Massachusetts Electric
New England Electric System
447 ESSEX ST., LAWRENCE – 683-9511

Service Directory

ARBORISTS

AMALIA
TREE SURGEONS, INC.
A. C. Lawrence, Rep.
Certified Arborist
24 HOUR SERVICE
475-1848

INSURANCE

DOHERTY
INSURANCE
475-0260

REAL ESTATE

W. Shirley Barnard
REAL ESTATE
Main at Barnard Street
TEL. 475-0202

BRADLEY
REAL ESTATE
475-2529 687-7029

Fred E. Cheever
REAL ESTATE
OLDE ANDOVER VILLAGE
Tels. 475-3775 – 475-1098

RADIO & HI-FI SERVICE

ENJOY THE BEST
IN RADIO AND RECORDINGS
• When we do the repairing you hear the difference
• Top service at low cost
SINCE 1936
COMMUNITY
RADIO & HI-FI SERVICE
17 NEWBURY ST LAWRENCE
TEL: 682-9048

LEGAL NOTICE

Commonwealth of Massachusetts
PROBATE COURT
Docket No. 304892

Essex, ss.

To JOHN F. BARBRICK, of Andover, and the ARLINGTON TRUST COMPANY of Lawrence, both in the County of Essex, and to all other persons interested.

A petition has been presented to said Court by RUBY L. BARBRICK of Andover in the County of Essex representing that she holds as Joint tenant one undivided half part or share of certain land lying in Andover in said County of Essex and briefly described as follows:

Certain real estate situated in Andover in said County, bounded and described as follows: Westerly by Brookfield Road 81.69 feet; Northerly in a curved line at the junction of Brookfield and Woodcliff Roads 38.44 feet; Northeasterly by Woodcliff Road 100 feet; Southeasterly by lot 19 as shown on plan hereinafter mentioned 92.80 feet, and Southerly by lot 23 on said plan 133.02 feet.

All of said boundaries are determined by the Court to be located as shown on Plan No. 18975B, Sheet 2, drawn by Fred W. Stowers, Engineer, dated April 1946, as modified and approved by the Court, filed in the Land Registration Office, a copy of a portion of which is filed with Certificate of Title No. 3996, Book 27, Page 185, and being designated as lot numbered 22 thereon.

There is appurtenant to the above described land the right to the use of a sewer line parallel with the southeasterly line of Elm Street extending from Brookfield Road to Rock Ridge Road as set forth in Certificate of Title No. 3996, Book 27, Page 185.

Said land is subject to a reservation pertaining to said sewer line as set forth in Document No. 11953.

There is appurtenant to the above described land the right to the use of a private way or ways shown on said plan for purposes of ingress and egress to and from accepted streets of the Town of Andover.

Subject to a mortgage to the Arlington Trust Co. dated October 3, 1966, recorded with the North Essex District Registry of Deeds with the records of registered land as document No. 19492 and noted on transfer Certificate of Title No. 5215 recorded with said Deeds with the records of registered land, Book 35, Page 261., praying that partition be made of all the land aforesaid according to law, and to that end that a commissioner be appointed to make such partition and be ordered to make sale and conveyance of all, or any part of said land which the Court finds cannot be advantageously divided at public auction, and be ordered to distribute the net proceeds thereof.

If you desire to object thereto you or your attorney should file a written appearance in said Court at Salem before ten o'clock in the forenoon on the thirtieth day of March 1970, the return day of this citation.

Witness, JOHN A. COSTELLO, Esquire, First Judge of said Court, this twenty-seventh day of February 1970.

JOHN J. COSTELLO, Register
Sherman, Tavenner & Gregg
15 Central St.
Andover, Mass. March 5-12-19

Of all animals with backbones, fish are the most numerous with 20,000 species.

BALLARDVALE

(Continued from Page One)

traces back to the original founding of the town. Members of the family were part of the original incorporators of Andover.

Industrialists, they owned and operated the Ballard mills, from whence the section derives its name.

It must be supposed that for many years, the area, developed, industrially and residentially by the Ballard family, was known as Ballard Vale, in tribute to the historic family which contributed much to Olde Andover.

But time has a way of forgetting all that, and the federal government, one must suppose, has a way of straightening out all these things.

So, according to federal directive, as of April 1, the ancestral Ballard family will lose their Vale and it will all be boiled down into a single name.

Possibly the identity won't be lost, but couldn't the federal authorities at least give the area a private zip code number?

For Those Of Us Who Are Older

The new book review and discussion group at The Haven will hold its organizational meeting Tuesday, March 17, at 1:30 p.m. Any and all of Andover's "over-60" people are welcome to join.

The Andover Public Library provides a wide selection of books for The Haven. You are welcome to come in, browse and borrow. The Library also provides a book delivery service for shut-ins. A telephone call to the Library is all that is necessary to take advantage of this helpful service.

The Haven continues to be a clearing house for job requests -- for sitters, companions, and other odd jobs. Anyone interested in part-time employment may register at The Haven.

On Honor's List

Olivia Kempton, 23, has been named to the dean's honor roll at the University of Miami, Coral Gables, Fla.

She is the daughter of Mr. and Mrs. Albert E. Kempton, 55 Summer St.

1970 Caravan europe

EUROPE
FREE 140 PAGE FULL COLOR BOOK
51 DIFFERENT TOURS
TO JUST ABOUT EVERYWHERE IN EUROPE
HUNDREDS OF DEPARTURE DATES
for your FREE COPY, write, phone or stop in
TRAVEL ANYWHERE
92 MAIN ST. ANDOVER 475-2614

KODWYCK GALLERY
— 30 ARTISTS —
A Special Exhibit
"FLOWER PAINTINGS"
A full showing of flower paintings from private collections, also including the works of numerous contemporary artists. Many are for sale. This promises to be a most beautiful exhibit. If you like flowers and paintings, come!
MARCH 12–21 10–4 P.M. DAILY
35 STATE ST., NEWBURYPORT – TEL 465–3301

Hallmark
TOSS A COLORFUL IRISH PARTY
...THEN TOSS IT AWAY!
With Hallmark paper party accessories you'll be as carefree as your guests on St. Patrick's Day. No worry about breakage. No fuss about clean-up—just toss out when you're through. And this colorful "Irish Couple" centerpiece has matching invitations, napkins, plates, cups—everything you need to make a party more fun—and a cinch for the hostess.

KENNETH P. THOMPSON
COMPANY
77 MAIN ST. Next To Post Office 475-2811

Cross Coal Co.
EST. 1864
FUEL AND RANGE OIL

TEL. 658-9737
OPEN EVERY NIGHT TIL 9
SATURDAYS TIL 6
USE YOUR MASTER CHARGE BANKAMERICARD UNICARD
3D SUPPLY
52 MAIN ST. WILMINGTON, RT. 38-BEHIND SILVER LAKE DRUG
KITCHEN CABINET SALE!
Made from select Northern Hardwoods — not a plastic laminate
72" Base and Wall Cabinets — A perfect starter set . . .
CUSTOM FEATURES INCLUDE:
.Solid core birch doors
.Adjustable shelves
.3 coat fruitwood finish
.Nylon rollers
.Flush design compliments and decor

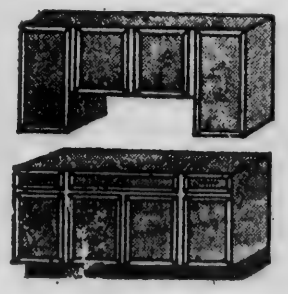

YOU CAN GET IT ALL AT 3D
NEW
CABINETS
PLUMBING
COUNTER TOPS
FLOOR COVERINGS
CEILINGS
AS SHOWN ONLY $149.52
FREE DELIVERY • FREE ESTIMATES • SEVERAL OTHER STYLES AVAILABLE
GENUINE FORMICA $3.49 LIN. FT.
Post formed countertops; 8'–10'–12'
Gold Flek Pattern, Regular 3.95 lin. ft.
CUSTOM BUILT TOPS A SPECIALTY-ANY SIZE OR SHAPE
Unlimited Colors-Free Estimates
Stainless Steel Kitchen Sink
Colors Available
Double Bowl 33"x22" 24.52

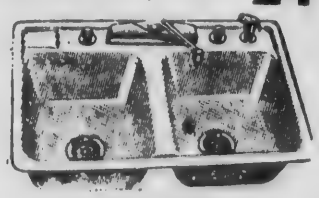

LESS FAUCETS
MORE IN-SINK-ERATOR Stainless Steel GARBAGE DISPOSERS Are Sold Than Any Other Brand 29.52

COMPLETE HOME IMPROVEMENT SUPPLIES
Plumbing, Ceramic Tile Lights, Broadloom, Vinyl Flooring, Siding & More

STYLE OF THE MONTH

Permanents by MICHAEL
BEAUTY & WIG SALON
40 Main St. – 475–7072

LAWRENCE RUG & LINOLEUM CO.
THE SO. LAWRENCE STORE WHERE YOUR NEIGHBOR BOUGHT HER RUGS
QUALITY CARPETS SINCE 1945
278 SOUTH BROADWAY, LAWRENCE, MASS. (RT.28)
CALL 683-3151 FOR FREE ESTIMATE
we feature... LEES CARPETS

ELM ST. AUTOMOTIVE CENTER, INC.
15 ELM ST. 475-5873
GENERAL REPAIRS
On American Cars and Volkswagens
ROAD SERVICE

THE MOST FAMOUS HAMBURGER OF ALL –
McDONALD'S
195 NO. MAIN ST
ANDOVER
At The Golden Arches

M. J. SULLIVAN INC. FURNITURE
226 ESSEX ST., LAWRENCE
"The Leading Furniture Store In Essex County"
SERVING ANDOVER FOR 82 YEARS!
Open Tuesday, Thursday and Friday till 9 P.M.
686-6157
Free Validated Parking At Rear Entrance Of Store

SUTTON TRAVEL SERVICE INC.
Merrimack Valley's Most Experienced Travel Agent. International and Domestic. Tours, Cruises & Resorts. Free Consultations.
1 Lowell St., Andover 475-4251
21 Lawrence St., Law. 686-9521

DALRYMPLE OIL CO., INC.
• Heating and Air Conditioning Specialists
• Frigidaire Appliances
244 Broadway, Law. 683-2455

Slimline
Slenderizing Salon Of Andover
Relax and enjoy our passive method of firming and toning your figure into a slimmer, trimmer you . . . in complete privacy.
FINNISH SAUNA ROOMS
475–7039
Shawsheen Plaza (New Building)

SEE OUR WONDERFUL WORLD OF LIGHTING:
• KYANIZE PAINT –
• ARTIST MATERIALS
• ELECTRICAL FIXTURES
Totally Alive – A New Wallpaper Showroom!
MID-CITY SUPPLY
92 Broadway (near Common St.)
Lawrence 688-1848

COLUMBIA
Auto Seat Covers
165-167 So. Broadway, Lawrence
• Convertible Tops
• Complete Interior Service
Established 1937
683-2205

WE CARRY TOWLE STERLING
KOLSKY JEWELRY CO.
JEWELRY AND GIFTS FOR ALL OCCASIONS
642 Essex Street, Near Hampshire
682-5572

T.J. SCANLON CO.
Building Materials Tools & Hardware
ESSEX ST. Corner BROADWAY
LAWRENCE
Paints
Power Tools
Lawn Supplies
Johns-Manville
Roofing & Siding
Free Delivery
683-3118

RENFREW
Television & Appliances
SALES & SERVICE
265 MAIN ST., NO. READING
ATLANTIC PLAZA, Rte. 28
664-2277
Master License NO. 1205

BUSINESS PROFILES

For Rugs — Look For Lawrence Rug & Linoleum Co.

Spring cleaning time is an excellent time to replace worn, tired-looking carpeting and floor covering. For prompt service, the place to shop is Lawrence Rug and Linoleum, 278 South Broadway in Lawrence, the South Lawrence store where your neighbor bought her rugs. They have a tremendous stock of carpeting and linoleum rolls on hand at all times, so you are assured of getting what you want when you want it, in both residential and commercial floor covering.

Mr. Gresak and Mr. Gosselin, specialists in all types of floor covering, will show you their huge collection of carpeting in all wool, all nylon, all acrilan and the new miracle fibres of Kodel and Fortrel. You will find every color and texture imaginable, all at moderate prices. When your selection is made, your carpeting will be cut, bound and installed in a matter of a few days.

Lawrence Rug and Linoleum is your local authorized dealer for Heavenly Carpets by Lees, and also features such well known brands as Trend and Barwick. They also have all the top names in indoor-outdoor carpeting at various price levels. This includes easy-to-install carpet tiles.

In addition to their complete carpeting line, Lawrence Rug and Linoleum carries a full line of vinyl, asbestos, inlaid, etc. by Armstrong, Congoleum-Nairn, Luran and Amtico. Choose from a variety of exciting patterns and colors to beautify your floors inexpensively.

If you wish, specialists from Lawrence Rug and Linoleum will go to your home or place of business and give you an estimate on any floor covering work. No job is too big or too small. Just call and arrange to have samples brought to you at absolutely no obligation.

Stop in at Lawrence Rug and Linoleum next time you are on your way to Lawrence. They are located at 278 South Broadway, Route 28, in Lawrence, featuring quality carpets since 1945. Call 683-3151 for free estimate service.

TRIPOLI BAKERY
MAKERS OF ITALIAN BREAD, ROLLS, PASTRIES
PIZZA SHOP in Lawrence
Closed for Summer
104 Common St., Law. 682-7754

VOLKSWAGEN SALES & SERVICE
Quality Economy
• SEDANS
• CONVERTIBLES
• WAGONS
• KARMANN GHIA
AUTHORIZED
SALES • PARTS • SERVICE
HARRISON PARK CORP.
222 Lowell St., Law. 686-9743

ALBRITE CARPETS
CLEANING · SALES · SERVICE
QUALITY CARPETS
Featuring –
BIGELOW & ALEXANDER SMITH
Plus other famous names
We Have Oriental Rugs
682-7651 • 686-1212
223 Winthrop Ave., Lawrence

DISTINCTIVE LANDSCAPES BY
DEL LANDSCAPING
682-9709
. Designing
. Lot Planning
. Sod – Top Soil
. Evergreens
. Railroad Ties

JACK SPIRES WALLPAPER & PAINT CO.
205 So. Union St., Lawrence
683-4371
The Area's Largest Selection of Wallpaper at Discount Prices!
We Carry Touraine Paint

SHAWSHEEN SERVICE
200 ANDOVER ST
BALLARDVALE
OFFICIAL AAA EMERGENCY SERVICE
475-9701
AMERICAN
Complete Auto Repairs
Auto Electric Service
We Pledge VALUE·SERVICE
MEMBER NAMCO APPROVED

MAIN ST. MOBIL
431 So. Main St., Andover
Electronic Tune Ups
Complete Brake Service
Exhaust System
Air Conditioning
475-9859

One Elm Street 475-2929
Valentine
Flowers From The Heart

OUR 100th YEAR
LORD'S
Quality Shoes since 1869
Charge and Budget Accounts Available
275 ESSEX ST. Near to Tribune

HILDA'S Hair Stylist
Franchised ESKA Salon
AMPLE HAIR STYLISTS ON DUTY FOR FAST, EXPERT SERVICE
Shawsheen Plazu, Andover
WALK-IN or CALL 475-2531

PONTIAC!
TEMPEST & FIREBIRD
McANDREW PONTIAC-Inc.
SALES·SERVICE
209 S. Broadway, Law. 683-9547

DICK'S
TELEVISION & APPLIANCES
Sales & Service
– RCA VICTOR – ZENITH – WHIRLPOOL
466 Haverhill St., Lawrence
686-3584

CLARK MOTOR CO., INC.
IMPERIAL – CHRYSLER
PLYMOUTH – VALIANT
BARRACUDA
Sales & Service
Good Used Cars
688-6053 OPEN EVENINGS
273 So. Union St., Lawrence

M. J. KLINOW
"Merrimack Valley's Most Complete Juvenile & Teen-Age Furniture Store"
• CRIBS
• BABY CARRIAGES
• MATTRESSES
• PLAY-YARDS ETC.
"OUR EVERY DAY PRICES ARE NO HIGHER THAN DISCOUNT PRICES ELSEWHERE"
475 ESSEX ST. LAWRENCE 686-3172

SHAWSHEEN MOTOR MART INC.
FORD
Tel. 475-0767
39 Haverhill Street Andover
"Traditionally Trustworthy"

BARRON OIL CORP.
• SKI-DOO • ALLIS CHALMERS
• LAWN & GARDEN TRACTORS – SNOW BLOWERS
3 MASS. AVE. NO. ANDOVER 685-5040

SUPREME CLEANERS OF ANDOVER
1 HR. DRIVE-IN SERVICE
SAME DAY SHIRT SERVICE
REPAIRS & ALTERATIONS
475-6636
Shawsheen Plaza Shopping Center

ARLINGTON MOTORS INC.
MERCURY
LINCOLN
"The Home of Champions"
662 Broadway, Law. 683-7188

RICHARD'S TV & APPLIANCE CO.
93 Water St., North Andover
• Color Specialists •
. ZENITH & RCA TV
. KELVINATOR APPLIANCES
682-7137

SONOTONE THE HOUSE OF HEARING
Theres a (Manzi) Amore
SONOTONE
The Amazing New Sonotone All in your ear
BAY STATE BLDG. ROOM 315
301 ESSEX ST., LAWRENCE
682-4730

LEGAL NOTICES

MORTGAGEE'S SALE OF REAL ESTATE

By virtue and in execution of the power of sale contained in a certain mortgage given by ANDREW A. SHERRARD, of Boston, Suffolk County, Massachusetts, and SAMUEL SHACTMAN, of Brookline, Norfolk County, Massachusetts, Trustees of Andover Realty Trust, a Declaration of Trust dated May 15, 1965, and recorded with Essex North District Registry of Deeds, Book 1037, Page 277, dated July 1, 1965, and recorded with Essex North District Registry of Deeds, Book 1037, Page 288, of which mortgage the undersigned is the present holder, for breach of the conditions of said mortgage and for the purpose of foreclosing the same will be sold at Public Auction at 11 o'clock a.m. on the 31st day of March, 1970, on the premises hereinafter described all and singular the premises described in said mortgage, therein described as follows:

"A certain parcel of land, with the buildings thereon, situated in that part of said Andover known as Shawsheen Village, substantially bounded and described as follows:

Beginning at a point ninety-four feet SOUTHERLY from a copper bolt marking the Southwest corner of land now or formerly of one Harig in the walk on the EASTERLY side of Main Street in said Shawsheen Village; thence running

SOUTHERLY by the Easterly line of Main Street, two hundred forty-five and 8/10 (245.8) feet; thence

EASTERLY by land now or formerly of Jenney Manufacturing Company and/or Claude P. Woodworth, one hundred eighty-seven and 2/10 (187.2) feet; thence

NORTHERLY a little EASTERLY by a wall one hundred twenty-nine (129) feet to a corner in said wall; thence

NORTHERLY one hundred twenty-eight and 7/10 (128.7) feet by land now or formerly of one Sehovich; thence

NORTHWESTERLY fifty-one (51) feet; thence

SOUTHWESTERLY twenty-one (21) feet; thence

WESTERLY one hundred seventy-one and 5/10 (171.5) feet to the point of beginning.

Containing 52,568 square feet, more or less.

Together with the Manor Building thereon and the so-called Dormitory.

For title see deed of Shawsheen Manor, Inc. to the mortgagor to be duly recorded herewith.

Said premises are conveyed subject to a first mortgage held by the Essex Savings Bank on which there is approximately due the amount of $137,483.27, which mortgage is duly recorded in Essex North District Registry of Deeds.

Also another certain parcel of land, with the building thereon, situated in Andover, Essex County, Massachusetts, on the Westerly side of Riverina Road, and bounded and described as follows:

EASTERLY by said Riverina Road, one hundred twenty-eight and 2/10 (128.2) feet;

SOUTHERLY by land now or formerly of the American Woolen Company, forty-six and 1/10 (46.1) feet;

WESTERLY by land now or formerly of Joseph DeAcutis, one hundred twenty-eight and 7/10 (128.7) feet; and

NORTHERLY by other land now or formerly of the American Woolen Company, seventy-six (76) feet.

For title see deed of George J. Colantino to us to be duly recorded herewith.

Said premises are conveyed subject to a first mortgage held by the Essex Savings Bank duly recorded in said Deeds in the amount of $137,483.27 due on principal.

In the event that any first mortgagee on said premises does not collect one-twelfth the taxes monthly to be applied to the payment of the annual municipal taxes due on said premises, then the mortgagors and their successors in title agree to deposit with the second mortgagee on each monthly interest day, in equal payments, such sums of money as will amount on October 15th of each year to the sum total of the real estate taxes for that year to be applied by the holder hereof to the payment of said taxes, said monthly instalments to be estimated on the basis of the preceding year's taxes.

Also, insofar as the same are, or can by agreement of the parties be made, a part of the realty, all of the following articles now or hereafter on the above described premises or used therewith: Portable or sectional buildings; bathroom, plumbing, heating, lighting, refrigerating, ice making, ventilating and air conditioning apparatus and equipment; garbage incinerators and receptacles; elevators and elevator machinery; boilers; stoves; tanks, motors; sprinkler and fire extinguishing systems; door bell and alarm systems; window shades; screens; awnings; screen doors; storm and other detachable windows and doors; mantels; built-in cases, counters, closets, chests of drawers and mirrors; trees, hardy shrubs and perennial flowers; and other fixtures whether or not included in the foregoing enumeration."

Said premises will be sold subject to two (2) mortgages to Essex Savings Bank, both dated June 26, 1956, and recorded with Essex Registry of Deeds North District, Book 836, Page 96, and in Book 836, Page 100, respectively, upon which there is presently due a balance of $96,650.10, and also, subject to all unpaid taxes, tax titles, municipal liens and assessments, if any.

Terms of sale Twenty-five Thousand ($25,000) Dollars, to be paid in cash or certified check by the purchaser at the time and place of sale, balance in fifteen (15) days. Other terms to be announced at the sale.

Signed,
GEORGE J. COLANTINO
by B. ROBERT LEVIN,
Attorney-in-fact
March 5-12-19

Commonwealth of Massachusetts
PROBATE COURT
Docket No. 304811
Essex, ss.

To all persons interested in the estate of FRIEDHILDE WINKLER late of Andover in said County, deceased.

A petition has been presented to said Court for Probate of a certain instrument purporting to be the last will of said deceased by GERDA F. TODT of Andover in the County of Essex, praying that she be appointed executrix thereof, without giving a surety on her bond.

If you desire to object thereto you or your attorney should file a written appearance in said Court at Salem before ten o'clock in the forenoon on the sixth day of April 1970, the return day of this citation.

Witness, JOHN A. COSTELLO, Esquire, First Judge of said Court, this twenty-seventh day of February 1970.

JOHN J. COSTELLO, Register
Sherman, Tavenner & Cregg
15 Central St.
Andover, Mass. March 5-12-19

TO ATTEND BANQUET

Fred Gridley, 3 Stirling St., is among the New England representation that will be attending a banquet meeting of Brewster Academy Alumni in Boston, March 13.

He is a member of the Boston Brewster club.

New Manual "HERMES 90" Adding Machines
Adds - Subtracts Multiplies - Credit Balance $99.50
A. K. Thomas Co.
525 ESSEX ST. LAWRENCE
TELS. 683-5359 & 683-5332

NOW AVAILABLE
New Burner Lease Plan
YOU CAN NOW LEASE AN ATLANTIC RICHFIELD OIL BURNER FOR ONLY $1.95 PER MONTH
HOWE HEATING CORPORATION
5 LUPINE RD., ANDOVER
GUY B. HOWE JR. 475-0365

FISH & CHIPS "TO GO"
FRIDAYS - 11 to 6:00
ALSO FRIED CLAMS & SCALLOPS
TRY OUR FAMOUS COLE SLAW
Small – Medium & Large
RICKEY'S VARIETY STORE
53 ESSEX ST. (Next to Railroad Station) ANDOVER
FOR QUICK SERVICE — JUST CALL 475-3012

WE NEED
• JOURNEYMEN ELECTRICIANS
Mass. License and power or electric control required
• ELECTRONIC TECHNICIANS
• 2nd or 3rd CLASS OPERATING ENGINEER (Water Testing) 1st shift
Employment Office Hours:
Tue & Thurs. 8 to 12 & 1:15 to 8
Mon., Wed. & Fri. 8 to 12 & 1:15 to 4
Saturday 8 to 12
Western Electric
MERRIMACK VALLEY WORKS
"An Equal Opportunity Employer"

ANDOVER
First Time Offered: Bancroft School Area; 4 bedroom Contemporary less than 2 years old. Fireplaced family room right off kitchen. 2½ baths. Generous acre wooded lot. Full dining room. Fascinating kitchen – louvered laundry. $55,000
First time offered: 3 bedroom Cape vicinity High School . . . finished breezeway . . . paneled basement playroom. Priced in the 20s.
HANDYMAN'S SPECIAL – NORTH ANDOVER – cute cottage capable of being fixed up – sets on 13.4 acres of lovely wooded land. Great opportunity here! $25,000 Exclusive
West Andover – Spacious, beautifully built Split of 3 bedrooms on acre plus wooded lot . . . marvelous big game room and bar. Double garage. $41,900.
Doherty Realty Agency
475-0260
Elizabeth H. Giblin 475–1713 Elaine Meyers 475–5337

Exciting Spring Listings
CAPE – New – 4 bedrooms, 2 baths, family room off eat-in kitchen, dining room, living room, 2 car garage. Convenient to Route 93. $38,900
COLONIAL – New – 4 bedrooms, 2½ baths, fireplaced family room on first floor, 2 car garage. Acre lot with a view. $46,900
EXECUTIVE COLONIAL – New – an unusual plan with charm for the buyer who wants something different. Five bedrooms, 3½ baths, huge family room, study, country kitchen with fireplace, utility room, 4 zone heat. One acre setting with trees. MUST BE SEEN. $67,900
SPLIT-ENTRY RANCH – New – on beautiful 1½ acre tree studded lot. Four bedrooms, 2 baths, fireplaces in both family room and living room, 2 car garage. A bird watcher's paradise. $58,900
GARRISON COLONIAL – 4 bedrooms, full bath, 2 lavs, fireplaced family room on first floor. One acre lot. $35,900
RANCHES – New – 3 bedrooms, ceramic tile bath, kitchen with range, living room, dinette. On sewer. Excellent financing. $24,900 and $23,900
Call 475–5608
Marjorie C. Kidd
or
Dorothy Gulezian
"Nicest Homes North of Boston"
BIXBY & COMPANY
the real estate people
125 MAIN ST. – ANDOVER
"UNDER THE COFFEE MILL"

CAR WASH 99¢
EXTERIOR COMPLETELY WASHED AND THOROUGHLY DRIED
REGULAR WASH $2.25
RAPID CAR WASH
330 SO. BROADWAY
LAWRENCE 683–8395
Customer Satisfaction Guaranteed

Fire Log

The Andover Fire Department responded to the following alarms between March 3 and March 9.

March 3 - Longwood Drive apartments, George Snyder, incinerator fire.

March 4 - 197 Haggett's Pond Road, Sanders Witman, automobile fire.

The Andover Fire Department ambulance responded to a total of 16 calls during this same period.

TEXACO

S&H GREEN STAMPS

MORE PULLING POWER

VILLAGE ANNEX TEXACO

14 NO. MAIN ST. – ANDOVER

QUALITY • SERVICE • SAVINGS

IN — ANDOVER

It's VICTOR for Values

1. CAPE – looks small, but what great living space – 3 or 4 bedrooms – finished playroom – breezeway and garage – lovely condition – terrific location right near High and Jr. High schools. Good house.
$28,500

2. DUTCH COLONIAL – So charming – handsome fireplaced living room – separate formal dining room – comfortable kitchen – small TV area on first floor – 1½ baths – 3 good bedrooms – delightful tree-lined street.
$30,900

3. CENTER ENTRANCE RANCH – 3 bedrooms – 2 fireplaces – heated breezeway – patio – beautiful yard – excellent near town neighborhood – on sewerage.
$33,900

4. SPLIT ENTRANCE – Bow window, brick front, pillars – acre lot – 3 bedrooms – 1½ baths – carpeting – lower level ready to be finished. Immediate occupancy.
$37,900

5. SPLIT LEVEL – Great floor plan – cathedral ceiling in living room – separate formal dining room – 3 very nice bedrooms – 1½ baths – family room just a few steps from kitchen – well landscaped yard.
$37,800

6. FOUR BEDROOM COLONIAL – first floor family room – 2½ baths – garage on a lovely circle – ideal for transferred young family.
$39,900

7. CUSTOM CAPE – Bancroft School district – center hall – plush carpeting – formal dining room – 3 bedrooms – kitchen – family room area that is superb – attached 2 car garage. Immediate occupancy.
$44,900

8. IN BEAUTIFUL KENT HILLS – Split entrance – delightful family room with built-in bar – dashing master bedroom with sliding glass doors to deck – washable wall paper throughout.
$45,000

9. JUST LISTED – CHARMING 4 BEDROOMS RANCH – on the most exquisite of lots set far back from the road on one of Andover's prettiest winding roads. House has a contemporary feel – many large windows – very individual.
$44,500

10. SPLIT LEVEL with a ground Swimming Pool – beautifully carpeted – perfect condition – 4 bedrooms – den – basement finished for teenager – huge glassed in porch – 2 car garage – outstanding.
$46,900

11. SPACIOUS OLDER COLONIAL – completely renovated – den plus family room – brand new kitchen and baths – four fine corner bedrooms – attached 2 car garage – yet the space of yesteryear – yet every modern convenience.
$49,900

The VICTOR Company

REALTORS

168 North Main St. Andover

475-2201

WE ARE COMPUTERIZED TO SERVE YOU BETTER

ANDOVER HILLS

Andover, Mass.

Choice One Acre, Wooded

HOME SITES

TOWN WATER

Facing on High Plain Road and Cross Street

Call: HARRY FLANAGAN

NASHUA, N.H

1-603-883-5591

REAL ESTATE INSURANCE B

ANDOVER

MLS EXCLUSIVE

TECHBUILT POST AND BEAM – This 7 room home is located on a beautiful lot close to the center of town and to Merrimack College. Features include 4 bedrooms, living room has brick wall with fireplace and wood box built in; 2 walls are mahogany panelling, 4th wall has floor to ceiling windows and sliding doors opening on to secluded patio. A stockade fence provides privacy for a 32 x 16 Spartan pool.

CALL FOR DETAILS. A BARGAIN AT $42,900

BERNARDIN REAL ESTATE INC.

15 CENTRAL ST., ANDOVER 475-3415

TIMES HAVE CHANGED...

Do you need a new home? The easy way to find the type of home you desire is to contact a member of the Greater Lawrence Multiple Listing Service, an organization of dedicated REALTORS who are anxious to serve you and help you find the kind of home you seek.

The Greater Lawrence Board of Realtors

MLS MULTIPLE LISTING SERVICE MLS

LEGAL NOTICES

Commonwealth of Massachusetts
PROBATE COURT
Docket No. 304805

Essex, ss.

To all persons interested in the estate of EUGENIA MEIGS CLARK late of Andover in said County, deceased.

A petition has been presented to said Court for Probate of a certain instrument purporting to be the last will of said deceased by EUGENIA C. BOIES of Hampton in the State of New Hampshire, P. HAYDEN CLARK of Andover in the County of Essex and HILDRETH M. CLARK of Dedham in the County of Norfolk, praying that they be appointed executors thereof, without giving a surety on their bonds.

If you desire to object thereto you or your attorney should file a written appearance in said Court at Salem before ten o'clock in the forenoon on the thirtieth day of March 1970, the return day of this citation.

Witness, JOHN A. COSTELLO, Esquire, First Judge of said Court, this third day of March 1970.

JOHN J. COSTELLO, Register
March 12-19-26

Commonwealth of Massachusetts
PROBATE COURT
Docket No. 305013

Essex, ss.

To all persons interested in the estate of ALICE H. ROCKWELL late of Andover in said County, deceased.

A petition has been presented to said Court for Probate of a certain instrument purporting to be the last will of said deceased by JULIUS ROCKWELL of Andover in the County of Essex, praying that he be appointed executor thereof, without giving a surety on his bond.

If you desire to object thereto you or your attorney should file a written appearance in said Court at Salem before ten o'clock in the forenoon on the sixth day of April 1970, the return day of this citation.

Witness, JOHN A. COSTELLO, Esquire, First Judge of said Court, this sixth day of March 1970.

JOHN J. COSTELLO, Register

From the office of:
Sherman, Tavenner & Cregg
15 Central St.
Andover, Mass. March 12-19-26

Commonwealth of Massachusetts
PROBATE COURT
Docket No. 304960

Essex, ss.

To all persons interested in the estate of RAYMOND K. GARDNER late of Andover in said County, deceased.

A petition has been presented to said Court for Probate of a certain instrument purporting to be a copy of the last will of said deceased by JUDITH S. GARDNER of Andover in the County of Essex, praying that she be appointed executrix thereof, without giving a surety on her bond.

If you desire to object thereto you or your attorney should file a written appearance in said Court at Salem before ten o'clock in the forenoon on the thirtieth day of March 1970, the return day of this citation.

Witness, JOHN A. COSTELLO, Esquire, First Judge of said Court, this Fifth day of March 1970.

JOHN J. COSTELLO, Register
March 12-19-26

On Dean's List

Six Andover residents have been named to the dean's list at the Andover Institute of Business for the fall semester.

Having attained that status are Beverly Berube, 2 Hawthorne Circle; Sandra Butcher, 4 Washington Ave.; Kathellen Down, 6 Elm Court; Elizabeth Godek, 2 Chestnut Lane; Bruce Kaupila, 27 Greenwood Road and Allan MacLean, 23 Suncrest Road.

INCOME TAX

FEDERAL and STATE RETURNS PREPARED

ACCURATE, PROMPT SERVICE

Call F. FRABOTTA

(After 6)

FOR APPOINTMENT

475-1159

READ USE CLASSIFIED ADS for fast results

Personal a

THERMOGRAVED WEDDING INVITATIONS and a complete line of Wedding Stationery. Fine selection of papers and type-faces. Prompt service. ANDOVER TOWNSMAN, 26 Chestnut Street, cor. of Main Street. 475-1943. a-TF

LOOKING FOR FAMOUS "Dutchmaid" clothing? Available in this area from - Lillian Whitton, Dial 475-1879. a-M-5-12-19-26-TF

Lost and Found b

ANDOVER SAVINGS BANK Pass Book No. 200589 has been lost and application has been made for payment in accordance with Sec. 20, Chap. 167 of the General Laws. Payment has been stopped.
b-F-26; M-5-12

LEGAL NOTICE

Commonwealth of Massachusetts
PROBATE COURT
Docket No. 304841
Essex, ss.

To all persons interested in the estate of MARY G. VerPLANCK late of Andover in said County, deceased.

A petition has been presented to said Court praying that LAWRENCE C. VerPLANCK of Andover in the County of Essex be appointed administrator of said estate, without giving surety on his bond.

If you desire to object thereto you or your attorney should file a written appearance in said Court at Newburyport before ten o'clock in the forenoon on the twenty-third day of March 1970, the return day of this citation.

Witness, JOHN A. COSTELLO, Esquire, First Judge of said Court, this twentieth day of February 1970.

JOHN J. COSTELLO, Register
March 5-12-19

Yellowstone Park, the world's first modern national park, was founded by the efforts of young businessmen and lawyers, fans of Thoreau, Emerson and Hawthorne. In 1870 they explored the area for commercial exploitation but decided it should be preserved.

Help Wanted—Female e

CLERK - TYPIST

Experience required. For Building Inspector's office. Applications available at Town Manager's office.

TOWN HALL
ANDOVER MASS. 01810

Services Offered c

1ST & 2ND MORTGAGES at low rates. Quick confidential service. Community Finance, Inc., Kannan Bldg., 125 Amesbury Street, Lawrence, 688-6023. 23-TF

THE SISTER'S POODLE PARLOF Grooming by appointment. All breeds. LINEBRED top quality black miniature at stud. 944-5670.
c-N-20-26-TF

Services Offered c

MR. SERVICE - HOME maintenance, General Repairs, interior and exterior. Call Larry Case, Andover 475-3525.
c-D-11-18-24-31-TF

(More on Pages 26 & 27)

The first real books were made of vellum or parchment sheets, placed on top of the other and folded in the middle.

ANDOVER

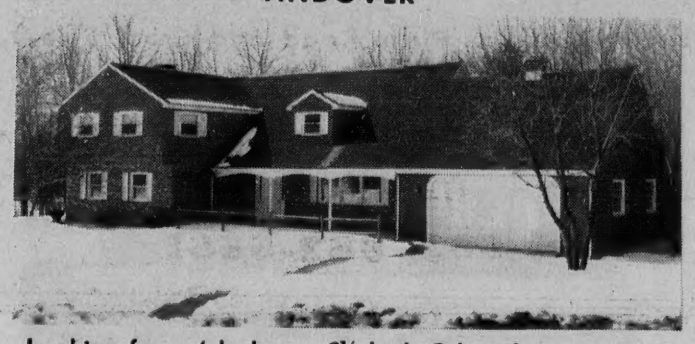

Looking for a 4 bedroom, 2½ bath Colonial in excellent condition on a beautiful wooded lot, located on a quiet street?

Here it is! Large living room, formal dining room, modern kitchen, and family room with fireplace – plus an over-sized two car garage with electric-eye door.

Move in before Easter – available immediately – (arrangements can be made to permit occupancy before passing of papers).

Call –

FRED BRADLEY & ASSOCIATES
188 NO. MAIN ST. 475-4400 ANDOVER
MEMBERS OF THE REALTRON & COMPUTER SERVICE

"OAK-KNOLL"
at Andover
Desirably Located, 1 Mile To Center
GARRISONS • GAMBRELS • SPLITS

Look for this sign of a quality home — BLUE STAR HOME

On acre and ¾ acre, tree-studded lots; sewer connected; ready for immediate occupancy; priced in high 40's and low 50's.

BANCROFT SCHOOL AREA

Intersection of Summer St. and Highland Road – 1 mile from Andover Center.

— For Appointment Call Builder —

J. J. SEGADELLI, INC.
475-7755 or 1-369-6574 (Call Collect)

East Side — West Side
All around the Town . . . . .

EAST

Executives Choice **$48,000**
Spacious four bedroom Ranch – 2 car garage; Beautiful tree-scaped lot.

WEST

Tri-Level **$46,500**
For the executive with a growing family. A Special Home – with many plus features. Interior decorated in elegant style (carpeting and drapes included). Formal living room, hostess dining room, very pretty kitchen, newly constructed enclosed Florida room, facing above-ground swimming pool (accessible from the kitchen). Second level: Master bedroom, study or 5th bedroom, and full bath. Third level: 3 bedrooms and full bath. Basement has a finished recreation room, plus laundry room and workshop. Two acre lot, wooded background. Walk to elementary school.

– $29,900 –
Near Andover High School. Charming 6 room Cape, breezeway and garage. Delightful rear yard. Fireplaced living room, family size kitchen, 2 bedrooms, bath, first floor. Two bedrooms up. PLUS FEATURES: Finished basement, plus workshop area. Quiet residential street. M.L.S. listed.

SOUTH

Andover **$18,000**
Four room single on a large lot of land. Fine choice – first home or retirement home.

INTRIGUING LOT near Pike School $15,500

NORTH

NORTH ANDOVER **$32,500**
Home with an income from a three room, second floor apartment (separate entrance). Nice rear yard, garage.

Attractive first floor, newly decorated in warm inviting tones. Fireplaced living room, beamed ceiling, library or den, many book shelves, charming interior, hostess dining room, kitchen, large enough for a harvest table, modern pantry. Many closets of all kinds, ceramic tile bath, two spacious bedrooms, enclosed, glassed in front porch.

Wonderful choice for professional man. Office and home. Second floor, three room apartment. Rents for $130 a month. Taxes $600. per year. (1969)

Shown by appointment

JOHN HEWITT
REALTORS
"Multiple Listing Service"
475-0973 Eves. 475–1088
40 ESSEX STREET, ANDOVER, MASS. 01810
-- Real Estate - Our Only Business --

THINK SUN and FLOWERS ! ! !
THINK MOVING ! ! !
THINK LEE DODD ! ! !

Everybodys Love – a Cape – 8 rooms – 5 rooms on first floor – 2 baths – Bancroft School – quiet street. $42,500

Completely Redecorated – colors all hand mixed – 2 fireplaces – 5 large rooms with room for 2 more on second floor – family room on ground level with woodsie view. Mid 30's

Pike School – is just around the corner from this 3 bedrooms ranch – full dining room – 2 baths – fireplace – porch – patio – 2 car garage. Mid 40's

Rita T. Dolan, Realtor, 475–1704
Catherine M. Bruno, 475–4759
Roger Collins, 475–3243

The LEE DODD Realty
22 PARK STREET – ANDOVER
475-8543

C. Stanley Rich, 475–4679
Bea Collins, 475–3243

READ USE CLASSIFIED ADS for fast results

Subscribe to the TOWNSMAN

"We paint your home as if it were our own."

Colonial Painting Contractors

INTERIOR & EXTERIOR

Residential – Commercial

PAPER HANGING

104 RED SPRING RD., ANDOVER

475-8255

Services Offered c

REUPHOLSTERING - BY Andover Custom Shop, $60 and up includes everything. Fabulous, brand new 1970 fabrics. All work done locally. Call 475-6285 day or night. c-F-26-TF

– PAINTING –
GENERAL REPAIRS
FREE ESTIMATES
REFERENCES FURNISHED
Call 8 A.M. – 6:00 P.M.
475-7551

CURTAINS - WASHED, IRONED and starched; Fiberglas curtains and drapes, also other household ironing. Skirts and dresses hemmed. Reasonable prices. Call 475-2756. c-S-5-12-19-26-TF

Services Offered c

EXPERT ALTERATIONS ON women's and children's clothing. Reasonable rates. Call 688-7862. c-F-5-12-19-26-TF

Services Offered c

DO YOU APPRECIATE good home baking, but lack the time to make your own? The SWEET TOOTH will solve your problem with fresh baked goods from my kitchen. In addition, I now offer to you a wide assortment of hors d'oeuvres, canapes, tea sandwiches and finger desserts. If you are having a large party, or just a few friends in for dinner, call me with your order. 475-8516. Sorry, no more deliveries. c-F-5-12-19-26-TF

HORS D'OEUVRES - TEA sandwiches and miniature pastries made to order. Also complete buffets for any party, tea, shower, cocktail hour, club function. Prices reasonable, 688-8783. c-O-2-9-16-23-30-TF

DRAPERIES - SLIP COVERS - Custom made. Will cut and fit in your own home. Free estimates. For further information, call 686-4584. c-S-5-12-19-26-TF

EXPERT TAILOR - SPECIALIZED alteration on men's, women's and children's clothing. Zippers, machine buttonholes. "No Job Too Big or Too Small." Reasonably priced. 32 Riverina Road, Shawsheen. 475-6583. c-N-13-20-26-TF

LET ME FINISH - your sweater, knit garments. Buttonholes and self-buttons. Invisible weaving of seams. Instruction. Prices reasonable. Knits by Betty Lou, North Andover, 686-1728. c-S-4-11-18-25-TF

SIMON VACUUM CLEANER Company, Merrimack Valley's largest Sales and Service Center, offers guaranteed service on Electrolux, Hoover, Royal, Eureka, etc. Free home demonstrations. Call 683-8359. c-O-23-30-TF

RUBBISH REMOVED - BARRELS. Odd jobs. Cellars and attics. Call 475-1208. c-F-12-19-26-TF

FLOOR CLEANING SERVICE. Floors cleaned and waxed. Hardwood floors waxed. Dependable service. Call Mr. Kerr, Danvers, 774-3865. c-Jy-18-25-TF

PIANO TUNING & REPAIRING. Experienced. Highly recommended. Formerly with Baldwin Piano Co., Boston. Concert tuner and technical supervisor. Call Mr. Colford, Dial 1-664-4313 (No. Reading). c-15-TF

EXPERT APPLIANCE SERVICE on all makes of washers, driers, refrigerators, dish washers and air conditioners. Service Is Our Business. Consolidated TV & Appliance, 195 Essex St., Lawrence. 683-9247. c-F-27-TF

Help Wanted—Female e

TO WORK IN Doctor's Office in North Andover: Mature, reliable woman with typing experience. Provide own transportation. 20 to 25 hour week. Tel. 683-8982.

WANTED - MATURE WOMAN who would be available to baby sit on occasion for two young boys. If interested please call Mrs. Chiklis at 475-6491. e-M-12-19

DENTAL ASSISTANT OR Secretary. Previous training or experience. Pleasant surroundings and atmosphere. 5 days - no evenings. Write BD, The Townsman, Box 9, Andover 01810. e-M-12

NOTICE

Discriminating in employment because of sex is prohibited by the Massachusetts Fair Practices Act G.L. c. 151B, s 4). The use of "Male" and "Female" columns on this page is solely for the convenience of the reading public and all job opportunities advertised on this page are available to both sexes unless a bona fide occupational qualification is stated in the body of the ad.

Mr. Service
HOME MAINTENANCE
GENERAL REPAIRS
Call – Larry Case
475-3525 BANCROFT RD.

Preferred Homes For The Prudent Buyers

COMFORTABLE CAPE – Newly roofed and painted, 3 bedrooms; 1½ baths; grand living room with fireplace, pleasing dining room; eat-in kitchen; on a quiet and nicely wood circle near to town. – **High 20's**

SPLENDID RANCH – Appealing to the pocketbook as well as the eye; 4 bedrooms; 1½ baths; commodious living room with raised hearth; large enhancing lot with mature shrubbery. This home is continually brilliant with glowing sunlight. – **Low 30's**

CAPTIVATING CAPE – A delightful neighborhood for children; 4 bedrooms; 2 baths; spacious living room; formal dining room; 2 fireplaces; eat-in kitchen with abundance of cabinets. This house is set on a knoll and beautifully landscaped. – **Low 40's**

May We Invite You To See Our Many Other New Exciting Listing In All Price Ranges.

Douglas N. Howe
REALTORS
52 Main Street Andover 475-5100
Eves: Stephanie Maguire, 475–6331
Nancy Mundy, 475–4025

NORTH ANDOVER

For the Newly Weds – or an ideal retirement house – this compact Ranch with entrance hall has large fireplaced living room, kitchen with dining area, 2 large bedrooms; tile bath, garage, town water and on sewer line; 220 current, easy maintenance – $160 a month includes interest, principal and taxes – good investment and cheaper than an apartment! **$20,900**

475-2002 ***Kay Noyes*** 475-2002

Andover
Wildwood Area
Bancroft School

We know this property well and we consider it a very attractive pleasant 8 room house on an acre of land with a delightful group of trees for the children to play around – a good size screen porch off the dining room – family room and living room both have fireplaces – 2 half baths and one full. 4 Bedrooms. **$43,500**

Darling Associates, Inc.
24 Chestnut Street, Andover
475-4515

TREFREY
Offices in
ANDOVER
BURLINGTON
WAYLAND
WINCHESTER

James T. Trefrey, Inc.
REALTORS
Responsible Service in Residential Real Estate Sales since 1936

Andover
5 LOWELL STREET 475-0622
from 93 East on 133 to office at corner of Main St.

Burlington
97 CAMBRIDGE ST. (Rte. 3A) 272-3240
1/8 mile north of 128 on 3A

Wayland
19 PELHAM ROAD (cor. Rte. 20) 894-1300
from 128 west on 20 to Wayland Center

Winchester
27 WATERFIELD RD. (in the R.R. station) 729-6100
from Rte. 3 Winchester, 90 Church St. to Center

READ USE CLASSIFIED ADS for fast results

Help Wanted—M-F g

SALES PERSONNEL WANTED: Full-time store manager and clerks needed. Pleasant working conditions. Apply Friday morning 9 to 12 at Goodwill Store, 512 Essex St., Lawrence. g-M-12

Work Wanted—Female h

WILL BABY-SIT in my home, days or evenings. Must have own transportation. Call 475-5646. h-M-12-19-26

Articles for Sale i

TREAT RUGS RIGHT, they'll be a delight if cleaned with Blue Lustre. Rent electric shampooer $1.00. Hill Hardware, 45 Main St., Andover. 475-0102. i-M-12

MAN'S NEW IRISH Fisherman's pull-over sweater. Size: Medium. $25. Call 475-7557. i-M-5-12

FIVE FULL LENGTH evening gowns, shoes and bags to match, sizes 14-15. Worn only once. Call 475-3363 evenings. i-M-12

DINETTE SET - FORMICA top table and 4 chairs, good condition, $10. Pieces of black marble, different sizes, best offer. Call 475-8396. i-M-12

BRAND NEW SMITH-Corona adding machine, electric, 10-key figurematic. $60. Call 475-0126. i-M-12

BEAUTIFUL 19 FOOT MFG Custom Deluxe, 110 HP inboard-outboard. No reasonable offer refused. Must be seen to be appreciated. Call for appointment 682-7731. i-M-5-12

CALL 475-1944 FOR OUR WANT AD TAKER

Houses for Sale m

ANDOVER - WITHIN WALKING distance to center - just started - 5 bedroom Cape and 3 bedroom Colonial Split, will build to suit buyer. Also, two wooded, building lots - will build to your specifications. Call builder 475-2469. m-M-12

For Rent—Apts. and Flats o

APARTMENT HUNTING? - SEE our new, spacious 2 bedroom, fully carpeted, air conditioned apartments, plus swimming pool. A few choice apartments left in our "All Adult" building and some in our "Children's" building. Call 475-4929 or 475-3260, Mrs. Malloy, Andover Garden Apartments, Longwood - Crescent Drives, Andover. o-F-5-12-19-26-TF

Rooms To Rent

H & H LODGE - Rooms, $12. and $15. per week. Room and board also. Call 664-8530, 110 Haverhill Street, North Reading. op-Jy-24-TF

Real Estate Brokers

TO BUY OR SELL Real Estate Call The Lee Dodd Realty, 22 Park Street, Andover, 475-8543. u-F-20-TF

DOUGLAS N. HOWE, Realtor, 52 Main Street, Andover. Phone 475-5100, evenings 475-4025 or 475-6331. u-F-29-TF

Wanted Automobiles

AUTOMOBILES PICKED UP - For junk, free of charge. Call 686-5884 - 24 hour service. v-v-S-4-11-18-25-TF

Wanted to Buy v

ANTIQUES - BUYING PICTURE frames, brass beds, trunks, fancy dishes, pocket watches, jewelry oriental rugs, marble-topped furniture, mahogany reproductions, ball and claw furniture. 688-3072. v-M-3-10-17-24-TF

ANTIQUE FURNITURE, COINS, glass, lampshades. Call any time Jim's, 323 Broadway, Lawrence, next to King-Size Sandwich. 682-9171 or 898-4797. v-F-23-TF

Wanted to Buy v

ANTIQUES - OR ANYTHING old, Marble-top, Walnut Grape and Rose carved Furniture, Glass, China, Silver, Jewelry, Clocks, Prints, Frames, Guns, Coins, Furniture, Etc., William F. Graham Jr., 165 Golden Hill Ave., Haverhill, Mass. Tel. Haverhill DRake 2-3708. Will call to look. v-TF

Michael J. Grady
PAINTING CONTRACTOR
Interior and Exterior
Quality workmanship
Reasonable prices
685-1519

See These Unique Apartments!

Heritage Green
APARTMENTS
230 Chickering Road
(Route 125)
North Andover

2 SWIMMING POOLS
PARK-LIKE SETTING
AIR-CONDITIONED
WALL-TO-WALL CARPET

OFFICE OPEN 10-4 MONDAY thru SATURDAY
OR CALL 688-5994 FOR APPOINTMENT

SPRING INTO ACTION IN ANDOVER!

GET THE JUMP ON SPRING – Make an appointment to see this charming 4 bedroom colonial with 2½ baths, big master bedroom, unusual floor plan, first floor laundry, full basement. JUST REDUCED for the early spring buyer to $46,900.

GET THE JUMP ON INFLATION by inspecting this split entrance ranch on over 2 acres. In perfect condition, it has 3 bedrooms, 2½ baths, huge year round porch, family room with adjoining kitchenette PLUS top quality carpeting, and custom drapes throughout. JUST REDUCED for the early bird to $42,500.

BOTH EXCLUSIVE WITH
475-4477

HUNNEMAN & CO., Inc.
REALTORS
66 Main Street
Andover, Mass.

g

GOOD JOBS NOW!!!

Why wait? Our continued growth and rapid expansion can provide the job you've been looking for – and, we can offer it now.

Compugraphic, involved in the assembly and munufacture of unique computer photo typesetting systems, is located just 3 miles North of Route 128 (off Route 93, Exit 26). We are the growth leader in the development and manufacture of computers and photo typesetting equipment for the printing and graphic arts industry.

WIRERS & SOLDERERS
Some previous experience is required to wire and solder harnesses to racks to form the basic block of our computer. Work does NOT involve the use of a microscope or magnifying glass.

HARNESS & CABLE MAKER TRAINEES
To layout and tie wires. These training openings are an excellent opportunity for someone who wants to work in electronics but has no previous experience.

PRINTED CIRCUIT CARD ASSEMBLY TRAINEES
This is light bench assembly of printed circuit boards. The atmosphere is congenial and the work is simple. You'll no doubt, find one of your neighbors working here with us. These are ideal positions for housewives with children now in school.

TEST TECHNICIANS
Test and troubleshoot our unique computer typesetting equipment; printed circuit cards, power supplies, wired racks and completed units. Male and female TRAINEES with electronic aptitude will be considered.

PRINTED CIRCUIT FABRICATION TRAINEES
Involves silk screening, plating and general fabrication of printed circuit cards. Interest in photography helpful.

MECHANICAL & ELECTROMECHANICAL ASSEMBLY TRAINEES
Assemble electronic and mechanical systems and parts. Will also be involved with assembly of optical systems and parts.

OTHER OPENINGS INCLUDE

EXPEDITER
STOCK CLERKS (Some exp.)
EXPORT ORDER CLERK
COMMERCIAL ARTISTS (To design typefaces)
FIELD SERVICE ENGINEERS
SR. SECRETARY
BI-LINGUAL SECRETARY
DATA TERMINAL OPERATOR
ELECTRICAL INSPECTOR
CLERK TYPIST
PHOTO TRAINEES
CUSTODIANS (3–11 P.M.)

All of the above positions offer:

- Good pay
- Good benefits
- Profit sharing
- Good people
- Good opportunity
- Tuition refund
- Good work
- Good facilities
- Rapid Advancement

For a convenient interview appointment, write, call or visit:
Pam Mueller
Sandra Johnsen
at 944-7806

compugraphic
INDUSTRIAL WAY, WILMINGTON, MASS. 01887
An Equal Opportunity Employer

compugraphic
COMPUTER TYPESETTING SYSTEMS

FATAL ACCIDENT. Mrs. Anna Coumbe of 7 Forest Drive was killed instantly Monday afternoon on Route 114, North Andover when the car in which she was a passenger was in collision with another. The above car is the one in which she was a passenger.

Woman Fatally Injured

Mrs. Anna Coumbe, 70, 7 Forest Drive, a passenger in her daughter's car, was fatally injured instantly Monday afternoon in a two car auto accident on Route 114 at the entrance to the Harold Parker State Forest in North Andover.

Mrs. Coumbe, was on the passenger side of the car which was being driven by her daughter, Mrs. Genevieve Ross, 48, 7 Forest Drive, which was making a left turn into the entrance to the forest road.

The car was struck by a vehicle being operated by Rosemary Romanowicz, 19, 28 Union St., Peabody, a student at Merrimack College.

Mrs. Ross was taken to the Lawrence General hospital with injuries and reported in good condition Wednesday.

Other passengers in the Romanowicz car, were Rosa Gonzalez, 20. 44 Shore Drive, Peabody and Deborah Veronese, 19, 27 Bachelor Road, Peabody. All were admitted to Lawrence General hospital for treatment of injuries and were reported in fair to good condition Wednesday.

The injured were taken to the hospital in North Andover and Andover fire department ambulances.

Mrs. Coumbe was pronounced dead on arrival. Medical Examiner Dr. John T. Batal placed cause of death as instant due to a fractured cervical spine.

Several minutes were necessary to extricate the victim who was pinned in the wreckage.

Mrs. Ross lives on the Andover side of the forest reservation and was on her way home when the accident happened about 3:30 to 3:45 p.m.

Mrs. Coumbe, a native of Trenton, N.J., had lived in Andover for about ten years. She was an attendant of St. Theresa's church, North Reading.

Surviving besides her daughter are two sisters, Mrs. John Eagle and Mame of Trenton, N.J.

North Andover police and officials of the Registry of Motor Vehicles are continuing their investigation of the accident.

Drug Case Continued

Three Andover residents had their cases continued in Lawrence District Court Saturday, following their arrest Friday night in the Unitarian-Universalist church parking lot on drug charges.

Hal David Donnelly, 20, 1 Glen Cove Road, and Cynthia Pizzano, 18, 3 York St., were charged with possession of marijuana. Their cases were continued for hearing to March 23 by Judge Joseph F. Bacigalupo. Bail was set at $1,000 each.

William S. Cohen, 17, 4 Archer Lane, was arrested on a warrant and charged with sale of a narcotic drug. His case was continued to March 30 and bail set at $3,000.

Andover police went to the parking lot about 9 p.m. based on information received.

Andover Patrolmen Donald L. Howard and David M. Grant made the arrests with the assistance of State Troopers Robin Munro and Richard McDonald.

Police estimated there were 50 cars in the parking lot at the time.

Poaching has reduced the alligator population in the Everglades from nearly a million to a reported 20,000. The recent Federal Endangered Species Act now makes it illegal to possess and to process alligator skins or to ship them across state lines.

ON DEAN'S LIST

Deborah Brown, daughter of Mr. and Mrs. Stanley Brown, 261 South Main St., a senior at Vermont College, Montpelier, Vt., has been named to the dean's list for the first semester.

Fellowship To Hear About Program

Women's Fellowship of South Church will meet for lunch and to hear Mrs. Douglas Kay speak on "The Fish Program" when they meet at 12:30 on Thursday, March 19.

Mrs. Kay, from the Melrose Highlands United Church of Christ, will explain how this 24 hour emergency service can be organized and serve the community on an ecumenical basis through volunteer efforts.

Mrs. Austin Anderson is making the arrangements for the lunch for which reservations close March 16. Free babysitting.

◆ ACADEMY ◆
BARBER SHOP
96 MAIN ST., ANDOVER
COURTEOUS SERVICE
8:30 to 6:00; Sat. 'Till 5:00
CLOSED MONDAYS

JUST ARRIVED!
New 1970 Styles

POLAROID SUN GLASSES
SIMEONE PHARMACY
2 MAIN ST., ANDOVER
TEL. 475-0418

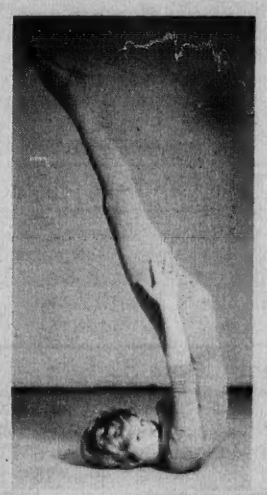
ANNOUNCING
YOGA
CLASSES
by Sue Luby
10 1½-Hour Classes . . . $20
DEVELOPING:
• PROPER BREATHING
• COORDINATION
• ENERGY
• SELF CONFIDENCE
• FIGURE CONTROL
• RELAXATION THROUGH EXERCISES
REGISTRATION REQUIRED
For additional information call 683-0806
SPRING TERM – ANDOVER CLASSES

Monday April 6th	Tuesday April 7th	Wednesday April 8th	Thursday April 9th
Beginners 6:30-8:00 p.m.	Beginners 10-11:30 a.m.	Advanced 10:00-11:30 a.m.	Beginners 10-11:30 a.m.
Intermediates and Advanced 8:15-9:45 p.m.	6:30-8:00 p.m. 8:15-9:45 p.m.	Beginners and Intermediates 12:30-2 p.m.	Intermediates 6:30 to 8 p.m.
			Couples 8:15 to 9:45 p.m.

BABY SITTING AVAILABLE FOR DAYTIME CLASSES

WALKUP'S GARAGE
17 RAILROAD ST., ANDOVER
OPP. TYER RUBBER
DIAL 475-2321
GENERAL AUTO REPAIRS
Foreign & Domestic Cars

Visit Our New Location
HOME IMPROVEMENT CENTER
664 Haverhill St. Rte 110
Lawrence
• Kitchen Cabinets
• Aluminum Windows & Doors
• Bathroom Vanities
• Birge & Walltex Wallpapers
• Wall-to-Wall Carpeting
• Home remodeling & Repairs
Benefit from our 25 years building experience. Work guaranteed.
Free Estimates — No Job Too Small
TEWKSBURY DECOR SHOPPE
9 to 5 DAILY
DIAL 685-3221

TIPS FOR NEW ENGLAND DRIVERS — BY JOHN T. FITCH, ENGINEERING AND SCIENCE REPORTER
"Here's how 2 pieces of newspaper could save up to $10 on a wheel alignment test-or hundreds of dollars on the life of your car."
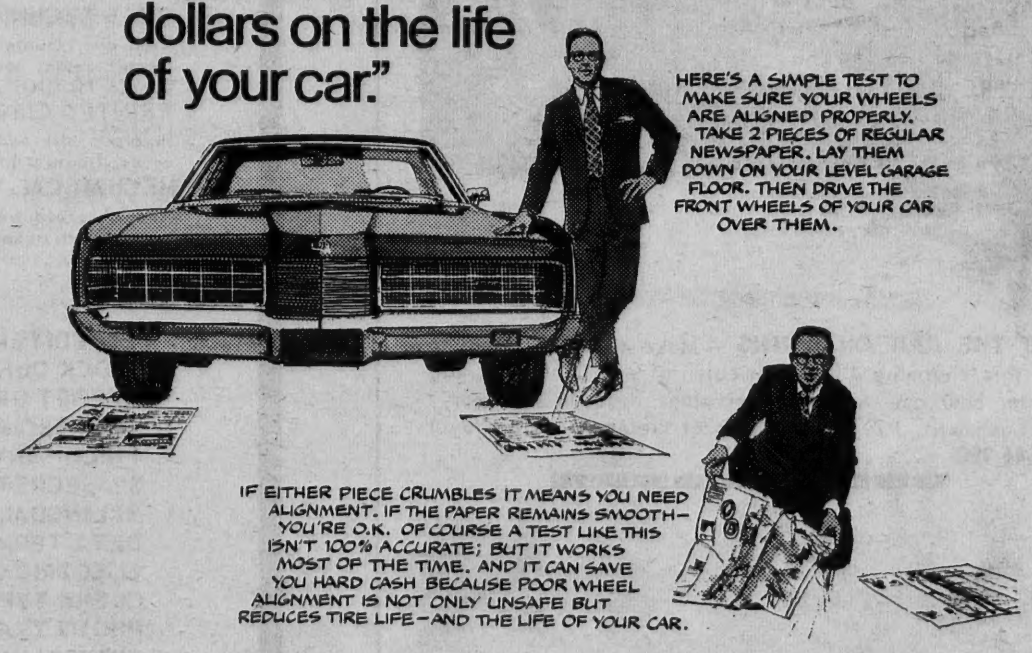
HERE'S A SIMPLE TEST TO MAKE SURE YOUR WHEELS ARE ALIGNED PROPERLY. TAKE 2 PIECES OF REGULAR NEWSPAPER. LAY THEM DOWN ON YOUR LEVEL GARAGE FLOOR. THEN DRIVE THE FRONT WHEELS OF YOUR CAR OVER THEM.
IF EITHER PIECE CRUMBLES IT MEANS YOU NEED ALIGNMENT. IF THE PAPER REMAINS SMOOTH—YOU'RE O.K. OF COURSE A TEST LIKE THIS ISN'T 100% ACCURATE; BUT IT WORKS MOST OF THE TIME. AND IT CAN SAVE YOU HARD CASH BECAUSE POOR WHEEL ALIGNMENT IS NOT ONLY UNSAFE BUT REDUCES TIRE LIFE—AND THE LIFE OF YOUR CAR.

Facts Favor Ford
HERE'S ANOTHER MONEY-SAVING TIP: RIGHT NOW YOUR FORD DEALER'S OFFERING BIG SAVINGS ON HIS BIG LTD'S. AND SPECIAL SAVINGS ON SPECIALLY EQUIPPED MUSTANG GRABBERS. AND SPORTY GRABBER MAVERICKS, TOO!
See your New England Ford Dealer
*FORD'S SUGGESTED RETAIL PRICE FOR THE CAR. WHITE SIDEWALL TIRES ARE NOT INCLUDED; THEY ARE $30.00 EXTRA. SINCE DEALER PREPARATION CHARGES (IF ANY), TRANSPORTATION CHARGES AND STATE AND LOCAL TAXES VARY, THEY ARE NOT INCLUDED, NOR IS EXTRA EQUIPMENT THAT IS SPECIALLY REQUIRED BY STATE LAWS.
IF YOU ARE A USED CAR BUYER WE HAVE A WONDERFUL SELECTION OF A-1 VALUES
SHAWSHEEN MOTOR MART, Inc.
47 HAVERHILL ST. - OPPOSITE RAYTHEON - SHAWSHEEN

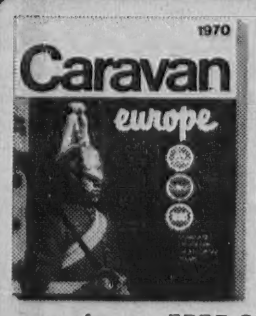

EUROPE
FREE 140 PAGE FULL COLOR BOOK
51 DIFFERENT TOURS
TO JUST ABOUT EVERYWHERE IN EUROPE
HUNDREDS OF DEPARTURE DATES
for your FREE COPY, write, phone or stop in
TRAVEL ANYWHERE
92 MAIN ST. ANDOVER 475-2614